

Ponca Community Educational Foundation, Inc.

Financial Support Totals for the 2015 Award Year:

Endowed Scholarships Total	\$8,640.00
Annual Cash Scholarships Total	\$5,980.00
Renewable Scholarships & Special Grants Total	\$3,575.00
*Reallocated Scholarship Total	\$100.00
*Scholarship Sub Total	\$18,195.00
Special Use Endowed Award Sub Total	\$6,680.00
General Fund Contribution	\$4,407.81
Special Use Total	\$11,087.81
*2015 Awards Grand Total	\$29,282.81
*does not include reallocated amounts	

Endowed Foundation Funds General Scholarship Endowment

May, 2015 \$34,179.15

Interest is given annually for the Foundation's scholarship.

Special Use Endowment

May, 2015..... \$17,920.43

This endowment will be used to finance special projects submitted by school personnel.

Teachers' Grant Endowment

May, 2015..... \$15,132.73

Awards from this endowment enable teachers to fund classroom projects or receive training that will directly benefit our students.

MAY 2015
Foundation Total Assets:

\$693,928.86

Board of Directors

Richard Dohma, President
Lionel J. Froseth, Vice President
Bryce Book, Treasurer
Nancy Walsh, Secretary
Francine Hassler
Julie Krampfer
Randy J. Lukken
Joan M. Reznicek
Ashley Uthof
Jenna Walsh

Guidelines & Acceptance

Lionel J. Froseth, Chairperson
Bryce Book
Richard Dohma
Francine Hassler

Special Recognition

The Board would like to recognize retiring
PCEF Board of Director, Nancy Walsh,
for her outstanding commitment to the PCEF.

Serving as the secretary of the Foundation, Nancy joined the Board of Directors in 1994. She has taken minutes for over 108 meetings, worked closely with the treasurer and prepared numerous mailings to donors, scholarship and grant recipients, parents, and alumni. Nancy developed many of the promotional materials now used to market and advertise our Foundation. The PCEF is able to continue our mission of providing quality outstanding educational opportunities for the students in great part because of Nancy's long-standing and unwavering loyalty to the Foundation. The Board recognizes and thanks Nancy Walsh for her selfless dedication to the Ponca Community Educational Foundation. *Congratulations Nancy!*

— Board of Directors



Nancy Walsh

Scholarship Selection Committee

Francine Hassler,
Non-Voting Chairperson
Kim Bainbridge
Doris Buhl
Colleen Decker
Linda Kastning

Membership & Fund Raising

Jenna Walsh, Chairperson
Bryce Book
Randy Lukken

Special Use Endowment Selection Committee

Randy Lukken, Chairperson
Lionel Froseth
Julie Krampfer
Joan Reznicek
Ashley Uthof

Ponca Community Educational Foundation, Inc.

PONCA, NEBRASKA

MAY 1984 ~ 2015



Cora Jackson
2014 Ponca-Jackson Kindergarten

Sadie O'Neill
2012 UN-L

Aaron Carlson
2014 P.H.S.

Established For 31 Years To Provide
SCHOLARSHIPS
SPECIAL AWARDS
TEACHERS' ENDOWMENT GRANT
EMERGENCY HELP GRANT
SPECIAL SCHOOL PROJECTS

**Through MEMBERSHIPS
MEMORIALS
DONATIONS
ENDOWMENTS
BEQUESTS**



*"We have no greater asset than our young people;
No better cause than their education."*

PONCA COMMUNITY EDUCATIONAL FOUNDATION, INC.

P.O. Box 568 Ponca, Nebraska 68770 www.poncaschool.org Phone 402-755-5700

Please give your support in any amount and become a 2015 Honor Roll Donor.

Lifetime Membership (\$100) _____
General Endowed Scholarship _____
Special Use Endowment _____
Emergency Student Help Fund _____
Teachers' Endowment Grant _____
School Project Endowment _____
Fine Arts Program Fund _____
General Fund _____
TOTAL DONATION _____

NAME _____
ADDRESS _____
CITY/STATE _____
ZIP _____
ALUMNI ☐ YES ☐ NO YEAR OF GRADUATION _____

Our Mission...

The mission of the Ponca Community Educational Foundation, Inc. is to devote itself exclusively to the improvement and promotion of educational programs within the Ponca Public School District.



Memorial memberships are available for a minimum of \$100. Please complete:

Donating \$ _____ in memory of _____.

Establish your own endowment for scholarship or special use with a minimum of \$5000. Contact one of the directors for information.

All-School Reunion: August 1, 2015
Foundation Annual Meeting: January 12, 2016, 10:00 A.M.

Ponca Community Educational Foundation, Inc.

New Endowed Funds

Marian (Leigh) Bauman Memorial Special Use Endowment \$5,000

Funds will be used to fund projects for the elementary libraries of the Ponca Public School District.

Kenton and Tammy Book Endowment \$5,000

Funds will be will be used as a non-criteria scholarship for a PHS graduating senior.

NEW! WEBSITE!

www.pcef.net

We have officially launched our new website designed exclusively for the Ponca Community Educational Foundation, Inc!

We are excited to now offer an electronic fund transfer option through Paypal as an avenue of giving.

The website will also keep you up to date with recent happenings of the Foundation including pictures of the impact the Foundation is having on Ponca Public Schools.

Check it out today! www.pcef.net

2015 Renewable Scholarship & Grant Recipients			
Asmussen Family Memorial Renewable Endowment Scholarship	Erin Persinger	\$130.00	
(P.H.S. Class of 2013 - University of Nebraska, Kearney)			
Ed Bloomfield Memorial Endowment Scholarship	Rylee Rich	\$115.00	
(P.H.S. Class of 2012 - South Dakota State University, Brookings)			
Delmar Brennan Memorial Renewable Endowment Scholarship	Rylee Rich	\$100.00	
(P.H.S. Class of 2012 - South Dakota State University, Brookings)			
Sam and Dan Davey Scholarship	Erin Persinger	\$100.00	
(P.H.S. Class of 2013 - University of Nebraska, Kearney)			
Kim Dohma Memorial Renewable Endowment Scholarship	Anthony Gehring	\$225.00	
(P.H.S. Class of 2014 - Wayne State College, Wayne, Nebraska)			
Chris Fathke Memorial Scholarship	Abby Hayes	\$725.00	
(P.H.S. Class of 2014 - Xenon Academy, Omaha, Nebraska)			
Mr. Hayes Scholarship	Justin Blatchford	\$100.00	
(P.H.S. Class of 2008 - Briar Cliff University, Sioux City, Iowa)			
Doug Keller Memorial Scholarship	Nichole Lux	\$100.00	
(P.H.S. Class of 2011—University of Nebraska Medical Center, Omaha)			
Knerl Health Professions Scholarship	Paige Blatchford	\$200.00	
(P.H.S. Class of 2008—University of Nebraska Medical Center, Omaha)			
F. R. Kingsbury Family Memorial Endowment Scholarship	Joshua Masin	\$700.00	
(P.H.S. Class of 2013 - University of Nebraska, Lincoln)			
John B. Peterson Family Memorial Endowment Scholarship	Zachery Kvidera	\$100.00	
(P.H.S. Class of 2013 - Briar Cliff University, Sioux City, Iowa)			
Ponca First Presbyterian Church Endowment Scholarship	Jacob Oswald	\$130.00	
(P.H.S. Class of 2013 - Wayne State College, Wayne, Nebraska)			
Ponca Community Educational Foundation Renewable Endowment Scholarship	Brook McCluskey	\$100.00	
(P.H.S. Class of 2014 - University of Nebraska, Lincoln)			
Ponca Education Association Renewable Scholarship	Aaron Carlson	\$150.00	
(P.H.S. Class of 2014 - Wayne State College, Wayne, Nebraska)			
Gordon and Lois Voss Memorial Endowment Scholarship	Samantha Gill	\$200.00	
(P.H.S. Class of 2013 - Briar Cliff University, Sioux City, Iowa)			
Harold and Darlene Von Minden Family Renewable Endowment Scholarship	Patrick Watchorn	\$300.00	
(P.H.S. Class of 2013 – South Dakota State University, Brookings)			
Lamp Oil Special Use Endowment	Nichole Lux	\$100.00	
(P.H.S. Class of 2011 – University of Nebraska Medical Center, Omaha)			
Renewable Scholarships & Grants Sub Total		\$ 3,575.00	

2015 Special Use Awards	
Lionel and Patricia Froseth Endowment.....	\$400.00
(for PCEF administrative/operating expenses)	
Harley D. & Helen (Wendte) Bossman Family Memorial Endowment.....	\$100.00
(for the 2nd grade/alternate years to the business department)	
Darlene Gibbs Memorial Endowment.....	\$200.00
(for the hot lunch program/alternate years for the music department)	
Jerry, Margaret, and Molly Knerl Family Endowment.....	\$100.00
(for the business department/alternate years for the music department)	
Byron & Delores (Dunn) Kruse Family Memorial Endowment.....	\$100.00
(for maintenance, equipment, and landscaping of Ponca High School)	
Julee Armstrong Memorial Endowment.....	\$100.00
(given annually to the music department)	
Gurn N. & Donna D. Curry Family Memorial Endowment.....	\$300.00
(given annually to the athletic department)	
Jim & Gertrude (Lowe) Northrup Memorial Endowment.....	\$140.00
(given annually to the library)	
Guidance & Counseling Endowment.....	\$150.00
(for career resources)	
John & Helen (Grosvenor) Schweers Endowment.....	\$100.00
(given annually for after school programs)	
Gordon & Lois (Taubert) Voss Family Endowment.....	\$100.00
(for the hot lunch program)	
Marian (Leigh) Bauman Memorial Endowment.....	\$100.00
(for the elementary library)	
Special Use (Criteria Based) Awards Sub Total	\$1890.00
* Margaret C. (Carr) & John H. Jennison Memorial Endowment	\$425.00
* Class of 1939 Endowment	\$100.00
* Dr. A. B. & Gladys L. Scheffel Memorial Endowment	\$850.00
* Virgil & Lucille Putman Memorial Endowment	\$100.00
* Ponca Community Educational Foundation Endowment	\$340.00
* Bank of Dixon County Endowment	\$1,750.00
* Ponca Rodeo Association Endowment	\$100.00
* Ponca Community Educational Foundation Inc. Teacher Endowment	\$275.00
* P.H.S. Student Council Endowment.....	\$100.00
* Helen Berens Memorial Endowment.....	\$300.00
* Ponca Improvement Club Endowment.....	\$150.00
* John & Kevin John Rush Family Endowment Memorial	\$100.00
* Ponca Alumni Association Endowment.....	\$200.00
* (use is determined by PCEF Board of Directors)	
Special Use (Non Criteria) Awards Sub Total	\$4,790.00
Special Use Total	\$6,680.00

On-Going Commitment

HONOR ROLL OF DONORS

The Honor Roll of Donors was initiated in 1993 to recognize people who give annually to the Foundation. The current year of giving is shown, followed in parenthesis by the number of years of consecutive giving. Donations for 2015 are accepted through the end of December and you need not be a member of the Foundation to make the Honor Roll.

With on-going support from annual donors, the Foundation can make a significant impact on the quality of education in our school. Please join this very important PHS Honor Roll of Donors by making a contribution in any amount.

HONOR SOCIETY

(Gifts of \$1,000 or more)

Les & Cheri Albrecht '14 (5)

Martha Albrecht '14 (14)

Robert & Cindy Anderson '14 (4)

Bank of Dixon County '15 (23)

Marian Bauman Memorial '14 (1)

Steve Bevelhymer Memorial '14 (1)

Pat & Sandy Boeshart '14 (1)

Col. Earl C. & Celia Bogard '14 (12)

Kenton & Tammy (Harder) Book '14 (15)

Larry & Jeanene Book '14 (1)

JoAnn Brennan '15 (16)

James Brennan '15 (15)

John & Rebecca Brennan '14 (1)

Mike Brennan '15 (11)

Daniel & Rosemary Dunn '14 (1)

Bruce & Nicole Ericksen '15 (1)

Cheryl (Albrecht) Foley Memorial '14 (3)

Fran & Vernice Kingsbury '15 (23)

James & Gwen Kingsbury '15 (15)

John & Myra Kingsbury '15 (24)

Randy Lukken '14 (16)

Jeffrey & Lori Northrup '14 (3)

Jim & Gertrude Northrup '14 (1)

Ponca School Alumni '14 (3)

Karen Rush '15 (12)

Dorothy Smithey '14 (1)

Gordon & Lois Voss Memorial '14 (2)

GOLD Honor Roll

(Gifts of \$250 to \$1000)

Howard & Frances (Pearson) Armstrong '14 (14)

David & Jane Armstrong '14 (8)

Gary & Clarice (Gibbs) Boring '14 (8)

Bryce Book '15 (2)

Clayton Borttorff Family '14 (7)

Robert Davey '14 (4)

Bob & Pam Curry '14 (13)

Nancy (Armstrong) Dunn '14 (14)

Kathy Evert '14 (7)

Bob & Michelle Finnegan '14 (1)

Dr. Luther & Sarah Frerichs '14 (17)

Lionel Froseth '15 (23)

Mark & Joli Gehring '14 (18)

Justin & Jamie Hamar '14 (15)

Steve Husen Family '14 (7)

Dan & Paige (Neill) Knerl '14 (2)

Dr. Jeff & Kathie (Gibbs) Knerl '14 (22)

Dr. Phil & Julie (White) Kramper '15 (15)

Stan & Carol Leigh '14 (22)

Blair & Lindsay Lockwood '14 (19)

Sam McClary '14 (1)

Kathryn J. McKinley '14 (22)

Craig & Heather Oldsen '14 (21)

P.E.O. Chapter DG '15 (9)

Ponca Area Community Club '15 (11)

P.H.S. Student Council '14 (3)

Shad & Brooke Robinson '14 (6)

Jeff & Heidi (Schweers) Rush '14 (9)

Pete Temple Memorial '14 (1)

William F. Thompson '14 (9)

Merrilly (Newton) Tunnickliff '14 (2)

Darrel & Cindy Uthof '14 (7)

Evan & Ashley Uthof '15 (10)

Jordan & Jenna Walsh '15 (6)

SILVER Honor Roll

(Gifts of \$100 to \$250)

Allison Albrecht '15 (2)

Cheryl Arends '14 (22)

Pat Armstrong '15 (1)

Kim Bainbridge '14 (22)

Garry & Barbara Bauman '14 (1)

Chris & Jaclyn Beach '14 (1)

Pete & Michelle Beckner '14 (1)

Gary Bennett '15 (10)

Jim & Darlene Biggerstaff '14 (9)

Duane & Patricia Boyle '14 (7)

Nancy Walsh Brady '15 (1)

Mike & Jeanne Brandt '15 (1)

Bill & Rebecca Brennan '15 (16)

Matthew & Thersa Brockhaus '14 (1)

Larry & Doris Buhl '14 (22)

Brian & Lindsay Burrell '14 (9)

Dennis & Nikki Carnell '14 (15)

Kris & Stacey Carnell '14 (1)

Mark & Melanie Taylor Charlson '14 (3)

Creative Sites, LLC '14 (1)

Gurn & Leann Curry '14 (1)

Jared Curry '14 (1)

Judy Curry '14 (1)

Justin Curry '14 (1)

Suzette Curry '14 (9)

Susie Day '14 (1)

Scott & Ginny Debates '14 (6)

Tom & Nikki Decker '14 (1)

Audrey Dohma '14 (5)

Kevin Dohma '14 (1)

Richard & Joni Curry Dohma '15 (23)

Elms Health Care Center '14 (22)

Jeff & Mishelle Fields '15 (1)

Janet Finch Memorial (1)

Roger & Pam Fleury '14 (10)

Doug & Genie Froseth '15 (16)

Anthony Gehring '14 (1)

Howard Gibbs '14 (22)

Deroy Gregg Memorial '15 (1)

Peggy Gregg '15 (1)

David & Paula Harrington '14 (20)

David & Francine Hassler '14 (18)

Robert & Kristie Hayes '14 (7)

Kathryn & Chuck Hoekstra '15 (16)

Morris Jacobsen '15 (1)

Bill & Susan (Gibbs) Jammer '14 (2)

Kenneth & Sandy Jensen '15 (2)

Jason & Andrea Johansen '15 (1)

Chris & Abbey Kingsbury '15 (2)

Chad & Julie Kneiff '14 (2)

Phil & Patricia Knerl '14 (20)

Molly Knerl '14 (1)

Dan & Mary Kock '14 (6)

Todd & Carol Kratke '14 (1)

Dan & Deb Krause '15 (16)

Tim & Jodi Lamprecht '15 (7)

David Lane '14 (4)

Deborah Lawrey '14 (1)

Karen (Townsend) Lehman '14 (16)

Steve & Nancy Leigh '14 (1)

Brian & Kerrie Lentz '14 (1)

Terry & Judy Logue '14 (16)

Phil & Kari Lowe '14 (13)

Tom Lund '15 (1)

Kirk & Jeanne Mabeus '14 (6)

Linda Makousky Memorial '14 (1)

Sean & Wendy Masin '14 (4)

Randy & Lynell (Froseth) Martin '15 (16)

Blake & Rachel McAfee '15 (1)

Larry & Cindy McManis '14 (18)

Sarah Mohr '15 (1)

Nebraska Journal-Leader '14 (4)

Diane Neill '14 (18)

James & Christina Nelson '14 (1)

Clarice (Wendte) Nielsen '15 (20)

Evelyn Oldsen Memorial '15 (1)

Sheryl (Gibbs) Persinger '14 (3)

James M. Peterson '15 (23)

Jean E. Peterson '15 (13)

Dennis & Tina Rickett '15 (1)

Doug & Jody Rickett '14 (1)

William & Betty Rockwell '14 (12)

John Rush Memorial '15 (1)

James Saxon Memorial '15 (1)

Don & Sue Schulte '14 (1)

Brian & Carmen Schweers '14 (1)

John & Helen (Grosvenor) Schweers '14 (8)

Rick & Marcella Schweers '14 (1)

Steven Schweers '14 (1)

Christy Semenek '14 (1)

Allison (Smith) Stansberry '14 (1)

Jim & Diane Smith '14 (5)

Lin & Mary Lou (Voss) Smith '15 (4)

Lovice Sprugel '14 (14)

Tony & Anne Stark '14 (6)

Doug & Elizabeth (Froseth) Swenson '15 (16)

Julie McCabe Sydow '15 (3)

Don & Carla Taylor '14 (1)

Joshua & Jessica Templeman '14 (1)

Marion L. Trizila '14 (21)

Tyler & Katie Uthof '14 (1)

Doyle & Jennifer Van Dyke '14 (1)

Josephine Walsh '14 (1)

Tom & Holly Walsh '15 (1)

Tom & Nancy Walsh '15 (21)

Cody & Mallory Wortmann '15 (2)

BRONZE Honor Roll

(Gifts of less than \$100)

Cinda Beatty '14 (15)

Linda Kastning '14 (22)

Larry & Louise Lowe '14 (2)

Helen Bevelhymer '14 (1)

John Kastning '15 (8)

James & Doris McQuillen Memorial '14 (1)

Joseph & Carol Incremona '14 (19)

Ted & Bernice Koeppel Memorial '14 (1)

Ponca Rodeo Assoc. '14 (3)

Ponca Community Educational Foundation, Inc.

2015 Teacher Endowment Grant Recipient
Mr. Keith Trusty



2015 PCEF Teacher Endowment Grant recipient, Mr. Keith Trusty, has been teaching at Ponca School for the past twenty-two years. With his grant money, Mr. Trusty plans to purchase six Clestron LCD deluxe digital microscopes. The microscopes have mechanical stages to adjust the slide specimen precisely. Small groups of students can view the display at the same time. Students will also have the capability to record their images, save them to a USB or transfer them to their electronic devices to view at a later time.

Congratulations to Mr. Trusty!!



Students in the Electricity Class used two “Residential Wiring Trainer” Kits purchased with funds from the John and Kevin John Rush Memorial Endowment and the Ponca Alumni Association Endowment.



The Ponca Rodeo Association Endowment helped purchase library books which support the accelerated reading program for the elementary students of the Ponca School District.

The Ponca Community Educational Foundation (P.C.E.F.) announces 2015 Funding Opportunities for Ponca Graduates and Patrons of the District

One of the purposes of the PCEF is to promote and support educational opportunities for the students of the Ponca Public School District. One of the avenues of support has always been funding scholarships to Ponca High School graduating seniors.

Because of recent growth from the generous support of its members, the PCEF is excited to sponsor additional funding opportunities. Listed below is a brief description of those opportunities. After reading these descriptions be sure to encourage a P.H.S. connected student, parent, or community member to apply for these resources.

Guideline information, cover sheets, and applications for each program may be obtained by contacting the high school guidance office at Ponca Public School. Additionally, the information and forms may be found on the following website: www.pcef.net (Click on Foundation icon; then click on staff awards or Senior and Alumni Awards).

Funding categories presently include:

- 1. Awards for P.H.S. Graduating Seniors
- 2. Awards for P.H.S. Alumni
- 3. Awards for Certified Staff Members at Ponca Public School
- 4. Awards for Non-Certified Staff at Ponca Public School

Should an individual, family or business wish to contribute to the PCEF, please contact Foundation President Richard Dohma, Ponca, Nebraska, 402.755.2224. Thank you.

Applicants for PCEF scholarships and grants must complete an application form by March 15 to be eligible for the awards.

The Scholarship Selection Committee uses a scoring system to determine recipients. Applicants are scored on academics, activities, and the strength of the application itself. Many of the awards have specific eligibility guidelines established by the donors.

Ponca Community Educational Foundation, Inc.

2015 Endowed Scholarship Recipients

Ponca Community Educational Foundation Endowment Scholarship.....	Kianna Kramper	\$1,000.00
Wayne H. and Dorothy R. Smithy Endowment Scholarship	Jada Rush.....	\$1,000.00
Colonel Earl C. and Celia Bogard Endowment Scholarship	Lauren Brickett.....	\$1,000.00
Steve Husen Memorial Endowment Scholarship	Spencer Criddle.....	\$1,000.00
Dan and Linda Bloomfield Family Endowment Scholarship	Kianna Kramper	\$1,000.00
Dr. A. B. and Gladys L. Scheffel Memorial Endowment Scholarship	Lauren Brickett.....	\$650.00
Carl and Eva Armstrong Family Memorial Endowment Scholarship	Hannah Albrecht.....	\$390.00
Dr. A. B. and Gladys L. Scheffel Memorial Endowment Scholarship	Hannah Albrecht.....	\$300.00
John McKinley Family Memorial Endowment Scholarship	Bailey Maise	\$230.00
Judge John E. Newton Memorial Endowment Scholarship	Kianna Kramper	\$225.00
Ruth Armstrong Lentz Memorial Endowment Scholarship	Alexis Eifert.....	\$225.00
P.E.O. Chapter DG Endowment Scholarship.....	Lauren Brickett.....	\$200.00
O. A. and Anna Butler Family Memorial Endowment Scholarship	Spencer Criddle.....	\$170.00
Fern Mendenhall Memorial Endowment Scholarship	Kayla Crosgrove.....	\$170.00
John and Florence Logue Memorial Endowment Scholarship	Ethan Swick	\$150.00
Lanell Bevelhymr Bobier Memorial Endowment Scholarship	Lindsey Kvidera.....	\$150.00
Maurice Brennan Memorial Endowment Scholarship	Alexander Rickett.....	\$140.00
Jeff and Lori Northrup Endowment Scholarship	Tara Millard	\$140.00
Julee Armstrong Memorial Endowment Scholarship	Alisha Sullivan.....	\$100.00
Larry W. Bauman Memorial Endowment Scholarship.....	Rebecca Meister	\$100.00
Clayton C. Bottorff Memorial Endowment Scholarship	Alexander Rickett.....	\$100.00
Larry and Louise Lowe and Sons Family Endowment Scholarship	Lindsey Kvidera.....	\$100.00
Kenton and Tammy Book Family Endowment Scholarship	Michael Walsh.....	\$100.00
Endowed Scholarships Sub Total		\$ 8,640.00

2015 Annual Cash Scholarship Recipients

American Legion Chapelle Post #117 Scholarship.....	Nicholas Kneifl.....	\$200.00
American Legion Chapelle Post #117 Scholarship.....	Jada Rush.....	\$200.00
Bank of Dixon County Scholarship.....	Alexis Eifert.....	\$500.00
Steven F. Bevelhymr Memorial Scholarship.....	Nicholas Kneifl.....	\$400.00
Grace Bourns Memorial Scholarship	Alexis Eifert.....	\$200.00
Cook’s Country Store Scholarship	Nathan Brockhaus.....	\$300.00
Carol S. Curry Memorial Scholarship	Tara Millard	\$200.00
Roy Curry Memorial Scholarship	Jacob Masin	\$200.00
Elms Health Care Center Scholarship (given in memory of Bob Elliot)	Bailey Maise.....	\$100.00
Paula Bourns Harrington Scholarship	Hannah Albrecht.....	\$250.00
Knights of Columbus Scholarship	Jada Rush.....	\$300.00
Knights of Columbus Scholarship	Jordan Markworth.....	\$100.00
Knights of Columbus Scholarship	Nathan Brockhaus.....	\$100.00
Wyatt Lee Mackling Memorial Scholarship	Bailey Maise.....	\$100.00
Bethine Mahler Memorial Scholarship	Bailey Maise.....	\$330.00
Allen “Curt” Neill Memorial Scholarship	Zachery Granato.....	\$300.00
Ponca Athletic Booster Club Scholarship	Hannah Albrecht.....	\$250.00
Ponca Athletic Booster Club Scholarship	Michael Walsh	\$250.00
Ponca Area Community Club Scholarship	Alexander Rickett.....	\$250.00
Ponca Area Community Club Scholarship	Hannah Albrecht.....	\$250.00
Ponca Education Association Scholarship	Kayla Crosgrove.....	\$150.00
Ponca Education Association Scholarship	Jacob Masin	\$150.00
Ponca Future Business Leaders of America Scholarship	Jada Rush.....	\$150.00
Ponca Future Business Leaders of America Scholarship	Jacob Masin	\$150.00
Ponca Rodeo Association Scholarship	Alexander Rickett.....	\$200.00
Ponca Volunteer Fire Department Scholarship	Alisha Sullivan.....	\$200.00
Ponca Volunteer Rescue Squad Scholarship	Ethan Swick	\$200.00
Cash Scholarships Sub Total		\$ 5,980.00

2014 Reallocated Scholarship Recipient

Clair Dixon Memorial Endowment Scholarship	Dale Krause	\$100.00
(P.H.S. Class of 2011 - Wayne State College, Wayne, Nebraska)		
*Reallocated Scholarship Sub Total		\$100.00



A new elliptical machine was purchased for the PE Department using funds from the Gurn N. and Donna D. Curry Family Memorial Endowment.

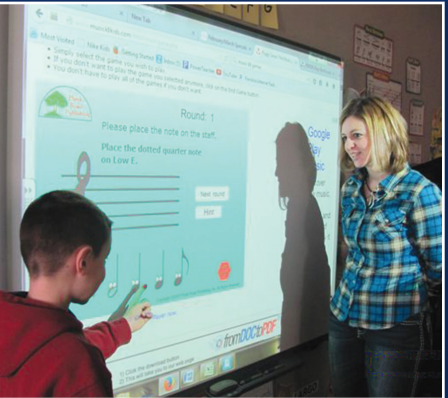

Mrs. Lamprecht works with Jackson Elementary music students using a SMARTBOARD and the internet. (The Darlene Gibbs Memorial Endowment, the Julee Armstrong Memorial Endowment, and the Jerry, Margaret, and Molly Knerl Family Endowment support the music departments on both school campuses.)



Elementary students enjoy celebrating “Hat Day” as they celebrate reading in the school curriculum.

We are pleased to announce our 2015 Scholarship and Grant Recipients



Hannah Marie Albrecht

COLLEGE
Drake University
Des Moines, Iowa
MAJOR
Health Sciences
PARENTS
Les & Cheri Albrecht



Alexis Rose Eifert

COLLEGE
Morningside College
Sioux City, Iowa
MAJOR
Business (Accounting)
PARENTS
Brett & Jennifer Eifert

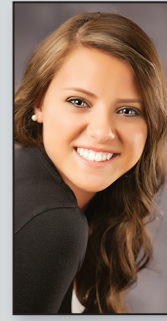

Bailey Michele Maise

COLLEGE
University of Nebraska
Omaha
MAJOR
Nursing
PARENTS
Michele Carlson
& Robert Maise



Alexander Franklin Rickett

COLLEGE
Northeast Community College
Norfolk, Nebraska
MAJOR
Diversified Agriculture
PARENTS
Dennis & Tina Rickett

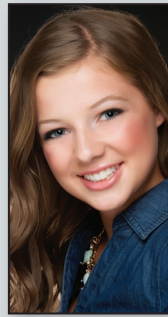

Lauren Christine Brickett

COLLEGE
University of Nebraska
Lincoln
MAJOR
Biochemistry
PARENTS
Doug & Christina Luebe



Zachery Allen Granato

COLLEGE
Western Iowa Technical
Community College
Sioux City, Iowa
MAJOR
General Studies
PARENTS
Mary Granato



Jordan Stephen Markworth

COLLEGE
Chadron State College
Chadron, Nebraska
MAJOR
General Studies
PARENTS
Doug & Terssa Markworth

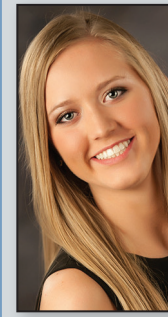

Jada Claire Rush

COLLEGE
University of Nebraska
Lincoln
MAJOR
Hospitality, Restaurant
& Tourism Management
PARENTS
Jeff & Heidi Rush



Nathan Matthew Brockhaus

COLLEGE
Northeast Community College
Norfolk, Nebraska
MAJOR
Criminal Justice
PARENTS
Matt & Thersa Brockhaus



Nicholas Peter Kneifl

COLLEGE
University of Nebraska
Lincoln
MAJOR
College of Arts & Sciences
PARENTS
Chad & Julie Kneifl



Jacob Richard Masin

COLLEGE
University of Nebraska
Lincoln
MAJOR
History/Secondary Education
PARENTS
Sean & Wendy Masin



Alisha Marie Sullivan

COLLEGE
Doane College
Crete, Nebraska
MAJOR
Music - Production
& Sound Technology
PARENTS
Nicholas & Kristina Sullivan Jr.



Spencer Johnathan Criddle

COLLEGE
Northeast Community College
Norfolk, Nebraska
MAJOR
Engineering
PARENTS
Rhonda Criddle
& Kevin Criddle



Kianna Rose Kramper

COLLEGE
Morningside College
Sioux City, Iowa
MAJOR
Nursing
PARENTS
Phil & Julie Kramper



Rebecca Jean Meister

COLLEGE
Wayne State College
Wayne, Nebraska
MAJOR
Art
PARENTS
Patti & Eric Goodier
& Greg & Kelli Meister

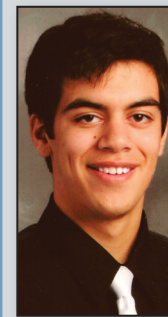

Ethan Timothy Swick

COLLEGE
University of Nebraska
Lincoln
MAJOR
Film Production
PARENTS
Jeff & Stacey Swick



Kayla Marie Crosgrove

COLLEGE
Wayne State College
Wayne, Nebraska
MAJOR
Elementary Education
PARENTS
Kevin & Amy Crosgrove



Lindsey Mae Kvidera

COLLEGE
Northeast Community College
Norfolk, Nebraska
MAJOR
Nursing
PARENTS
Joe & Karla Kvidera



Tara Lynn Millard

COLLEGE
Wayne State College
Wayne, Nebraska
MAJOR
Exercise Science
PARENTS
Marcia Millard
& Steve Millard



Michael William Walsh

COLLEGE
Northeast Community College
Norfolk, Nebraska
MAJOR
Utility Line
PARENTS
Thomas & Holly Walsh

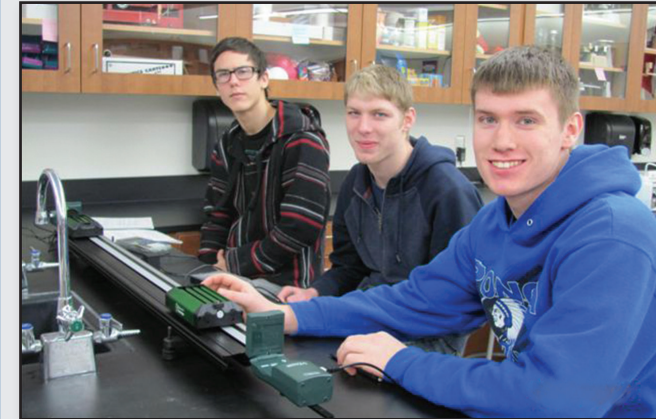

Physics students studied the effects of momentum and collision using one of the eight Dynamics Track Systems that were purchased for the science department using funds from the Margaret C. (Carr) & John H. Jennison Memorial Endowment and the Bank of Dixon County Endowment.



A Cricut Die Cut System was purchased for the Jackson Elementary School this past year with funds from the Class of 1939 and Helen Berens Memorial Endowments.



Mrs. Wenger worked with the Art 8 students on a "Tape Mural" using One Point Perspective with support from the Fine Arts Endowment Fund.



Our school libraries benefit using funds from the Marian (Leigh) Bauman Memorial Endowment and the Jim and Gertrude (Lowe) Northrup Memorial Endowment. New books are highlighted during a annual reading celebration day called "Dr. Seuss's Birthday Bash".



Earth Science students work on their geological time scales. Helen Berens Memorial Endowment funds have been used to fund science projects.

Ponca Community Educational Foundation, Inc.

Lifetime Members

Albrecht, Allison '13
Albrecht, Cheri
Albrecht, Leslie '73
American Legion Auxiliary
Anderson, Cindy Morgan
Anderson, Darold
Anderson, Lucille (Harder) '39
Anderson, Milo '43
Anderson, Robert
Anderson, Sharon
* Anderson, Virgil P. '40
* Andrews, Wilson E. '32
* Arends, Cheryl '64
* Armstrong, Carl '28
* Armstrong, David M. '71
* Armstrong, Don '39
* Armstrong, Edwin '39
* Armstrong, Frances
* Armstrong, Frances (Noe) '32
* Armstrong, Frances (Pearson) '59
* Armstrong, Howard '58
* Armstrong, Jane
* Armstrong, William D. '39
* Asmussen, Emmett '00
* Asmussen, Joyce
* Asmussen, Kelly '70
* Ausdemore, Kenneth '58
* Backman, Stanley F. '51
* Bainbridge, Kim (Von Minden) '75
* Bank of Dixon County
Bauman, Barbara
Bauman, Garry
Bauman, James J. '47
Bauman, Mark '90
Beatty, Cinda K. (Brill) '72
Beckner, Michelle
Bennett, Gary '64
Bevelhymmer, Bonnie
Bevelhymmer, James A. '81
Bianchini, Corliss (Asmussen) '67
* Biggerstaff, Jim '49
* Binkard, William
* Bird, Merle D. '54
* Birkley, Milo '45
* Blackstock, Marti (Buhr) '79
* Blatchford, Marilyn
* Blatchford, Paul
* Blecker, Lucille '24
* Bloomfield, Dan
* Bloomfield, Linda
* Bobier, Robert '71
* Boeshart, George E. '63
* Bogard, Celia
* Bogard, Col. Earl C. Jr.
* Boock, Kathie (Kruse) '70
* Book, Bryce '06
* Book, Jeanene (Stallbaum) '54
* Book, Kelven M. '75
* Book, Kenton '76
* Book, Larry '53
* Book, Tammy (Harder) '76
* Boring, Clarice (Gibbs) '76
* Bossman, Harley
* Bossman, Helen (Wendte) '33
* Bossman, William '68
* Bostwick, Bonnie (Backman) '55
* Bostwick, Sharon (Meyers) '62
* Bostwick, Troy '82
* Bottorff, Clayton '44
* Bottorff, Ron '66
* Boulay, Michaelene (Lowe) '58
* Bourn, Don '80
* Bousquet, Irene '39
* Boyle, Duane
* Boyle, Patricia
* Bradley, Crystal (Asmussen) '78
* Bradley, Georgia (Stroup) '51
* Brennan, Delmar '39
* Brennan, Jill (Rush) '86
* Brennan, John C. '71
* Brennan, Rebecca (Froseth)
* Brewer, Billie (Brown) '65
* Brondum, Virginia (Curry) '44
* Brown, William

The Educational Foundation was established in 1984 to enhance the quality of education in the Ponca School District. We solicit donations, bequests and endowed funds for scholarships, memorials, and other special uses. A \$100 donation will make you a LIFETIME MEMBER. Your membership is a commitment to quality education and counts as your first year of Honor Roll support.

* Buettner, Clifford M. '36
* Buhl, Doris (Crosley)
Burrell, Lindsay
Calvert, Charlotte (Mahon) '39
Camburn, Idamae Watson (Jennison) '40
Carey, Thomas A.
Carnell, Charles '68
Carnell, Dennis '66
Carnell, Kris '88
Carnell, Nikki (Von Minden) '67
Carnell, Stacey
Carr, Donald '39
* Carter, George W. '37
Chappelle Post 117—American Legion
Charlson, Melanie (Taylor) '87
Class of 1957
Class of 1969
Clausen, Ann M. (Von Minden) '49
Coates, Amy Lee (Gibbs) '81
Conrad, Jenny (Meyers) '48
* Conrad, Kenneth '45
* Conrad, Leon '48
* Cook, Mark—Cook's Country Store
Crofoot, Maurice
Crosgrove, Kent L. '82
Curry, Darrel G. '45
* Curry, David L. '59
* Curry, Donald M. '53
* Curry, Florence (Ellis)
* Curry, Gurn N. '50

* Fackelman, Robert H. '23
* Feeny, Margaret E. (Phares) '42
Fields, Orin C. '35
Fincher, Connie (Putman) '71
Finnegan, Michelle
Finnegan, Robert
* Fleury, Myron '71
* Fleury, Roger A. '74
* Fleury, Russ '41
Force, Robert W. '25
Foulks, Beth (Schram) '70
* Foulks, Caleb '73
* Fravel, Fred '57
Froseth, Douglas M.
* Froseth, Lionel J.
Froseth, Patricia J.
Future Business Leaders of America
Gehring, Benjamin '10
Gehring, Joli
Gehring, Mark
Gibbs, B.J. '51
Gibbs, Howard W.
* Gibbs, Michael '70
Gleason, Dr. G. Dale '49
Gregg, Peggy
Hamann, Roxanne (Kruse) '72
Hamar, Jamie (Bennett) '87
Hamar, Justin '87
Harder, David—Ponca Auto, Inc.
Harder, Janelle (Krause) '59

Kamrath, Elmer '42
Kastning, John '95
Kastning, Linda (McKinley) '64
Kayl, Daryl F. '31
* Kayl, Harold V. '57
* Keller, Virginia (Harison) '65 – Keller Pharmacy
Kingsbury, Abbey (Taylor) '03
* Kingsbury, C. M. '26
Kingsbury, Chris
* Kingsbury, F.A. '39
* Kingsbury, F.R. '14
Kingsbury, Gwen (Heckens) '65
Kingsbury, James A. '63
* Kingsbury, John F. '65
Kingsbury, Myra Alley
Kingsbury, Vernice J.
* Klatt, Harold P. '39
Kneifl, Chad
Kneifl, Julie
Knerl, Andy '99
Knerl, Chris '01
Knerl, Daniel '97
* Knerl, Dr. Jeffrey '70
* Knerl, Jack '37
* Knerl, Jerry '39
Knerl, K. J.
Knerl, Kathie (Gibbs) '71
* Knerl, Kelly '75
Knerl, Margaret
Knerl, Molly '76

Knerl, Paige L. (Neill) '92
Knerl, Patricia
* Knerl, Phil
* Knerl, Robert '42
Kock, Mary
Koehn, Cherrrie Ann (Bengston) '47
Koehn, Cherrrie (Bengston) '49
* Kollbaum, Royce – Kollbaum Garage
Koepp, Don G. '56
Koepp, Doris E. (Bergerson) '59
Kramper, Julie (White) '78
Kramper, Korah '11
Kramper, Phil
Kramper, Zachary '08
Kratke, Carol (Kayl)
Krause, Dale '11
Krause, Dan '78
Krause, Kim '07
* Kruse, Byron – Gambles

Tina (Rager) Rickett '87
Jessica Addison Templeman
Thomas W. Walsh
Holly Taylor Walsh '83
Cody Wortmann

Memorial Members
Janet L. Finch Memorial
DeRoy Gregg Memorial
Joe Makousky Memorial
Linda Makousky Memorial
Evelyn (Christopherson)
Oldsen '39
John Rush Memorial
James Saxon Memorial '57

Harder, Teri (Hamar) '76
* Harison, Bonnie (Harder) '46
Harrington, Paula (Bourns) '63
* Hartnett, Alma Jean (Carter) '47
Harvey, Helen (McKinley) '33
Hassler, David
Hassler, Francine (Davey) '82
Hatcher, Jacques
* Hathaway, Ruth (Carr)
* Havranek, Ruth
Hayes, Kristie (Stewart)
Hayes, Robert
Heaton, Scott
Hinds, Marcia
Hoekstra, Kathryn (Froseth)
* Hogan, Joanne (Verzani) '63
Hohenstein, R. H. '66
* Horse, Mary V. (Jacobs) '49
* Hull, Lorene (Bottorff) '37
* Hurley, Cathy (Ryan) '73
* Hurley, Charles B. '39
* Hurley, Dennis '73
* Husen, Mary
* Hutchings, Mary F. (Bevelhymmer) '44
* Iddings, Maxine (Rockwell) '35
* Incremona, Carol (McKinley) '60
* Irwin, Fr. Robert
* Iverson, Virginia (Mikesell) '20
* Jammer, Susan (Gibbs) '74
* Jennison, John H. '36
* Jennison, Margaret C. (Carr) '36
* Jennison, Morris C. '38
* Johnson, Dennis
* Johnson, Kevin
* Johnson, Dr. Robert

* Kruse, Dolores (Dunn) '48
Kully, Frances (Gleason) '39
Lahrs, Kenneth J.—Lahrs Insurance Agency
Lamprecht, Carol (Olson) '55
Lamprecht, Jodi (Beacom) '86
Lamprecht, Tim '87
Lamprecht, Wayne '56
Lane, David
Lawrey, Deborah (Leigh) '78
Bauman, Larry
Lehman, Karen (Townsend) '59
Leigh, Carol (Taubert) '58
Leigh, Nancy (Rahn) '81
* Leigh, Stanley '54
Leigh, Steve '80
Less, Gerhardt '39
Lindley, Lily (Douthitt) '39
Linster, Carl '39
* Locke, Mary V. (Jacobs) '49
* Logue, Chris '93
* Logue, John
* Logue, Robert '65
* Logue, Terry '57
* Logue, William (Bill) '60
* Logue, Willy
Lowe, Betty R. (Malcom) '50
Lowe, Bill '82
Lowe, Bruce '81
Lowe, Kari
Lowe, Karla
Lowe, Phil '69
* Lowry, Catherine (Lowe) '26
Lukken, Julie (Mabeus) '70
Lukken, Randy '70
Lux, Mary Cory '27
Mabeus, Jeanne (Bottorff) '79

Ponca Community Educational Foundation, Inc.

Mabeus, Kirk '77
Mahler, Mary Kay (Hurley) '62
* Mahler, Ron '65 – Debron Sportswear
Mahon, Marcia L. (Fleury) '79
* Makousky, Joseph
Martin, Lynell J. (Froseth) '83
Masin, Sean
Masin, Wendy
* Mattison, George D. '39
* McCarthy, Dr. Frank D. '24
* McCarthy, Jack '39
McClary, Gregg Dean '76
McCormick, Bonnie (Knerl) '79
McGill, Neil '39
McGill, Ron '69
McKinley, Kathryn J. '67
* McKinley, Margaret '31
* McKinley, Wilford '30
McManis, Cindy (Kingsbury) '72
McManis, Larry G. '72
Mendenhall, Fern '30
Merritt, Jean (Pearson) '39
* Meyers, Richard R. '47
* Miille, Leo '28
* Milan, Lois (Butler) '22
Miller, Pauline
Miller, Wilma Dixon
Millie, Robert J. '45
* Mohr, Jr., Donald O. '44 – Mohr Funeral Home
Mohr, Marilyn C. (Schultz) '52
* Nagle, Kathleen (McQuillen) '20
Naylor, Faye E. (Von Minden) '43
Nazareth Home—Knights of Columbus
* Nazarenus, Eleanor L.
* Neill, Diane A. (Carnell) '66
Nelson, Christina (Schweers) '84
Nelson, Christy S. (Neill) '97
Nelson, Doug
* Nelson, G. Bradley '72
Nelson, Gale (Miille) '37
Nelson, James
Nelson, Larry W. '69
Nelson, Marchelle (Krause) '74
Nelson, Mary E. (Smith) '47
Nelson, Sandy (Gibbs) '81
* Nguyen, Dr. Bang Tu
Noe, G. Leslie
Noll, Deb
Northrup, Gertrude H. (Lowe) '27
O'Brien, Marian (McQuillen) '33
O'Neill, Deb (Jones) '75
O'Neill, Joan
* O'Neill, Joseph '75
O'Neill, Samantha '04

* Oldsen, Craig D. '66
Oldsen, Heather L. (Craig) '66
Olsen, Ida (Gasser) '39
Olson, Bonnie (Gibbs) '42
Olson, Lucy (Pearson) '24
* Pack, Donald '55
* Pack, Zeta (Hurley) '23
Partnership Solutions, Inc.
* Pavlushik, Teresa (Walsh) '71
* Payne, Jeanine (Lund) '87
* Persinger, Mary E.
Persinger, Sheryl (Gibbs) '85
Peterson, James M. '43
* Peterson, Jerry
Peterson, John B. '49
Peterson, Jon '89
* Peterson, Lawrence
* Polkinghorn, Royce '51
* Ponca Alumni Association
* Ponca Area Community Club
Ponca Education Association
Ponca High School Student Council
* Ponca Historical Society
Powers, Mardell (Curry) '47
Putman, Carl A. '53
* Putman, Dale '44
Putman, John H. '59
* Putman, Lucille (Miille) '32
* Putman, Virgil '28
* Rahn, Mary '38
Reznicek, Joan M.
Richards, Daniel '09
Richards, Gary '80
Richards, Jennifer '07
Richards, Kari (Rush) '80
Rickett, Doug '81
Rickett, Jody (Peterson) '82
Rinas, Michelle
Robinson, Brooke (Irby) '95
Rockwell, Elizabeth P. (Wellenstein) '42
Rockwell, William G. '43
Rohan, Dawn (Walsh) '00
Romanelli, Zona (Olson) '37
Rowland, Patricia (Carr) '46
Rush, Heidi (Schweers) '90
Rush, Jeffrey '88
Rush, John F. '48
* Rush, Karen (Lamprecht) '57
Rush, Mary E. '21
Russell, Doug '76
Russell, Karen
* Saxon, Margaret (Havranek) '61
* Scheffel, Dr. A. B. '15
Scheffel, Gladys (Armbright)

* Schoon, Beulah (Bauman) '40
Schulte, Donald
Schulte, Susan (Voss) '72
Schweers, Brian '86
Schweers, Carmen
Schweers, Christy (McManigal)
Schweers, Helen (Grosvenor) '62
Schweers, John
Schweers, Marcella (Richards) '81
Schweers, Rick '81
Schweers, Steven J. '82
Schwiesow, Elmer
Scollard, Gene '49
Semenek, Christy (Leigh) '79
Shadbolt, Erma (Beckner) '39
Shanahan, Michael F. '44
Sitzman, Debbie Elmshausen
Skaats, Mary (Christopherson) '39
Smith, David '08
Smith, Diane
Smith, Clayton '39
Smith, Gary
Smith, Jim '76
Smith, LaRae
Smith, Lin
Smith, Mary Lou (Voss) '77
* Smithey, Wayne H. '40
* Snyder, Lawrence A. '26
Sprakel, Mari (Mackling) '97
* Sprugel, Lovice (Kingsbury) '43
* St. Joseph's Catholic Church
Stanford, Marge (McQuillen) '60 — Trading Post Market
* Stanley, Charm '15
Stansberry, Alison (Smith) '05
Stapleton, Glenn W.
Stark, Anne (O'Neill) '76
Stark, Ralph
Stark, Thomas R. '65
Stark, Tony
Stenwell, Judy (Elliott) '65
Stewart, Andrea (Smith) '99
Struhenberg, Donna
* Sullivan, Geraldine (Stark) '42
* Sullivan, Mary E. (Wellenstein) '41
Sullivan, Nicholas '59
Swenson, Elizabeth A. (Froseth) '80
Sydow, Julie (McCabe)
Taylor, Carla
Taylor, Donny '71
Taylor, Gaylord F.
* Teel, Mary Kay (Rakow) '62
* Temple, Cletus J.
* Temple, Marilyn
Thoene, Jamie (Keller) '00

* Thompson, William
Tidemann, Bonnye (Heald) '42
Townsend, Lewis '58
Trizila, Marion I. (Stewart) '39
Trobaugh, Connie (Benson)
Udey, Susan (Schwiesow) '69
* "Undivided" Musical Group
Uthof, Ashley (Smith) '00
Uthof, Cindy
Uthof, Darrel
Uthof, Evan '01
Uthof, Katie (Smith) '04
Uthof, Tyler '03
Van Dyke, Doyle
Van Dyke, Jennifer
Verzani, Francis Jean
Volkman, Judy
* Volkman, Richard—Nebraska Journal-Leader
* Von Minden, Harold '39
* Von Minden, Jan '65
Von Minden, Susan (Curry) '65
Voss, Auby '69
Voss, Gordon '45
Voss, Lois (Taubert) '50
Voss, Ruth (Harison) '70
Walsh, John Alfred '45
Walsh, Jordan '06
Walsh, Josephine (Kneifl)
Walsh, Kim '05
* Walsh, Lawrence E. '44
Walsh, Mathew '02
Walsh, Nancy K. (McCabe)
Walsh, Thomas E. '79
* Watchorn, Betty R. (Foulks) '47
* Watchorn, David C. '65
* Watchorn, David R. '43
* Watchorn, Donald C. '44
Watchorn, Edward
Watchorn, Virginia (Rush) '44
Waters, Mary Ann (Rockwell) '47
* Wellenstein, William '60
Wendte, Dan '80
Wendte, Jim '81
* Wendte-Nielsen, Clarice (Carr) '37
White, Murray '75
White, Pam (Conrad) '76
* Wickstrom, Jack H. '37
* Wickstrom, Lucille '18
Wilcox, Shirley M. (Fields) '39
Wineland, Phil
Wortmann, Mallory (Schulte)
* CHARTER MEMBERS

Memorials

Memorials may be donated in the name of a loved one. They may be any amount, \$100 or over.

Armstrong, Carl J. '28
Armstrong, Jane '39
Armstrong, Julie '66
Armstrong, Lyle
Armstrong, Terry
Anderson, Darold
Anderson, Susan
Backman, Evan
Bauman, Albert '50
Bauman, Larry
Beller, Frances (Velte) '29
Berens, Helen
Bennett, Joanne '65
Benscoter, Gail (Gregg) '75
Bensen, Shirley
Bevelhymmer, Steve
Bevelhymmer, William C. '47
Birkley, Joy
Blatchford, Mae
Bloomquist, Dorothy (Malcom) '49
Book, Meryl '46
Bothe, Wanda (Fields)
Bottorff, Clayton
Bourns, Grace (Schenck) '26
Bousquet, Mary (Sullivan) '39
Brennan, Delmar '39
Buettner, Clarence L. '31
Butler, Arden N. (Polly) '18
Carnell, Bill '48
Carnell, Max '42
Conrad, Kenneth
Cooper, Darrell G.
Cooper, Judith R. (Davey)
Crosley, Larry L.
Crosley, Rose M.
Curry, Donna
Curry, Ethel
Davey, Florence

Davey, Francis Patrick "Pat" '54
Day, Gene
Dillon, Norma Gibbs
Dirato, Muriel (Carr) '42
Dixon, Mabel Motts
Dohma, Donald '39
Dohma, Kim '84
Ehle, Dean '39
Ehlke, Edward '36
Elliott, Robert
Fields, Harold V.
Fields, Mary Ann '50
Fields, Orin C.
Fields, Wendell "Dutch" '32
Finch, James R.
Finnerty, Margaret B. (Rush) '50
Foley, Cheryl (Albrecht) '79
Fravel, Ethel L.
Froseth, Arden
Froseth, Lester G.
Froseth, Patricia J.
Gasser, Vernon
George, Merless (Briney) '39
Gibbs, B. J.
Gibbs, Byron
Gibbs, Casper
Gibbs, Geneva
Gibbs, Ida Louisa '42
Gibbs, Ida Louise (Heidy)
Gibbs, Maude
Gibbs, William J. Sr. '42
Ginsberg, Joseph '25
Gleason, Dale G.
Golden, John A. '63
Harder, Margaret
Harder, Maude (Putman) '26
Harder, Rudy

Harvey, Helen (McKinley)
Heald, Donald
Heenan, Jim '39
Heidy, Clara L.
Hurley, Robert '42
Husen, Steve
Iverson, Buff '43
Iverson, Gary
Jeffords, John L. '46
Jennison, Jack
Jennison, Kit
Jennison, Margaret (Carr) '36
Jones, Ruth (McKinley) '34
Keller, E.J.
Keller, Margaret
Kemper, Lyle
Klatt, Stewart
Knerl, Bonnie (Davey)
Knerl, Jerry '39
Knerl, O.N.
Knerl, Robert
Kramper, Frances
Krause, Clarence
Krause, David '76
Krause, Dorothy (Harberts) '59
Kruse, Byron
Kruse, Dolores (Dunn) '48
Lahrs, Kenneth
Leigh, James D. '39
Liewer, Betty
Liewer, Francis
Logue, Florence (Hurley) '26
Lowe, Irene (Watchorn) '73
Lowe, Jack '45
Mahler, Nina "Bethine" (Gilliland) '41
Malcom, Lucille
Malcom, Walter L.
McClary, Dean E.

McClary, Dorothy (Miille) '31
McKee, Robert L. '41
McKinley, Bill
McKinley, Harold R. '23
McKinley, Harriette '33
Mendenhall, John '22
Meyers, Cecil
Miller, Claire V.
Neill, Allen Curt
Nelson, Arden
Nelson, Larry W. '69
Nelson, Marchelle (Krause) '74
Nichols, Joan (Peterson) '48
Nolan, Jim '39
Olson, Bonnie (Gibbs)
Olson, Marge (Pearson)
Olson, Warren J.
Pearson, Dorothy (Bottorff)
Pearson, Margaret (Lowe) '33
Pearson, Vincent "Rip"
Pease, Ruth
Perrin, Sherri (Conrad) '79
Peterson, Jeanne E.
Peterson, Kim E.
Peterson, Victoria (Carr)
Putman, Harold E. '26
Putman, John
Reed, Nadia Ann (Conrad)
Rickett, Aubrey A.
Rickett, Gayl
Rockwell, Gertrude (Pletsch) '15
Rockwell, Robert Francis '39
Rush, Helen
Rush, Kevin John '84
Ryan, Winona (Gibbs) '43
Saxon, G. Everett '26
Saxon, Rachel M.
Schram, Ruth Pennington

Schram, Samuel '67
Scollard, Erma
Scollard, Pat '80
Schmittker, Frances (Miille) '39
Schram, Anson '39
Schultz, Mary Lou '50
Shanahan, Michael F. '44
Smithey, Wayne H.
Stammer, Amy
Nelson, Arden
Stewart, Augusta (Coolidge)
Stewart, Beth (Curry) '38
Stewart, Dr. Sterling E. '38
Stratis, Anton J.
Sydow, Jerry
Sydow, Ryan
Taylor, Jeff
Taylor, Richard
Temple, Pete
Tophoj, Michael E. '94
Townsend, Millard '18
Townsend, Neva
Tracy, Pauline
Van Dusen, Grace
Verzani, Lou Ann
Von Minden, Darlene (Ellis)
Voss, Lois (Taubert) '50
Walsh, John Alfred '45
Walsh, Joseph Irving '49
Walsh, Lawrence "Nobbe" '44
Walsh, Mary Jane
Watchorn, Doug '90
Watchorn, Walter W.
Weber, Patrick '87
Wendte, Jeanelle (Carter)
Wendte, Tony '39
Wente, Frances Jean (Gilliland) '46
Wilcox, Shirley '39