

Ponca Community Educational Foundation, Inc.

PONCA, NEBRASKA
MAY 1984 ~ 2017



Established For 33 Years To Provide
SCHOLARSHIPS
SPECIAL AWARDS
TEACHERS' ENDOWMENT GRANT
EMERGENCY HELP GRANT
SPECIAL SCHOOL PROJECTS

Through
MEMBERSHIPS
MEMORIALS
DONATIONS
ENDOWMENTS
BEQUESTS

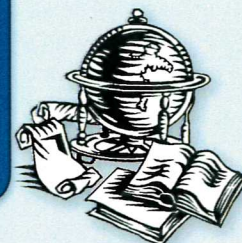

*"We have no greater asset than our young people;
No better cause than their education."*

Ponca Community Educational Foundation, Inc.

New Endowed Funds

Paula (Bourns) Harrington Memorial Endowment Scholarship \$22,500.00
Funds from this endowment scholarship will be awarded to a female athlete graduating from Ponca Public School.

Grace Bourns Memorial Endowment Scholarship \$7,500.00
Funds from this endowment scholarship will be awarded to a well-rounded student who is involved in a number of activities and is known as a "Team Player."

New Special Use Cash Award

Paula (Bourns) Harrington Memorial Special Use.. \$1,000.00/year
Funds from his annual cash award will be used to fund programs for girls' athletics.

Special Recognition

The Board would like to recognize our retiring administrators.

PCEF would like to acknowledge and thank **Superintendent Joan Reznicek** for her six years at Ponca Public Schools and her 38 years in education. During her time at PHS, she has also served as a Board Member of the PCEF.

Ms Reznicek has devoted countless hours as a catalyst for professional development of staff and has been a strong proponent of bringing staff members together. Increasing state testing scores and seeing the connection between extracurricular activities and the students' success at school has made a significant impact on our young people's lives.



Joan Reznicek

Our sincere thanks go out to **7-12 Principal Michelle Rinas** for her guidance and direction all of her 24 years at Ponca Public Schools and her 34 years in education.

Ms Rinas has worn many hats with the utmost integrity. She served as curriculum coordinator, testing administrator, crisis team member, senior trip chaperone, and champion of character education among many other daily duties. In addition, she has supervised approximately 75 school dances and attended extracurricular activities in a supervisory role....too numerous to count.



Michelle Rinas

We wish them both the best in their future endeavors. Retirement will surely offer many new opportunities which we know they will embrace wholeheartedly, just as they did here at Ponca Public Schools.

2017 Special Use Awards

(CRITERIA BASED)

Lionel and Patricia Froseth Endowment	\$450.00
(for PCEF administrative/operating expenses)	
Harley D. & Helen (Wendte) Bossman Family Memorial	\$175.00
Endowment (for 2nd grade - alternate years to business department)	
(2017 award combined with the Byron & Delores (Dunn) Kruse Family Memorial Endowment and the Virgil & Lucille Putman Memorial Endowment)	
Darlene Gibbs Memorial Endowment	\$225.00
(for the hot lunch program - alternate years to music department)	
Jerry, Margaret, and Molly Knerl Family Endowment.....	\$100.00
(for the business department - alternate years to music department)	
Gurn N. & Donna D. Curry Family Memorial Endowment.....	\$300.00
(given annually to the athletic department)	
Jim & Gertrude (Lowe) Northrup Memorial Endowment	\$175.00
(given annually to the library)	
Guidance & Counseling Endowment	\$200.00
(for guidance resources)	
John & Helen (Grosvenor) Schweers Endowment	\$125.00
(given annually for after school programs)	
Gordon & Lois (Taubert) Voss Family Endowment.....	\$100.00
(for the hot lunch program)	
Marian (Leigh) Bauman Memorial Endowment	\$125.00
(for the elementary library)	
Julee Armstrong Memorial Endowment.....	\$125.00
(for the music department)	
Ponca Rodeo Association Endowment	\$100.00
(for the elementary school)	
Ponca Athletic Boosters	\$250.00
(for the athletic department)	
Special Use (Criteria Based) Awards Sub Total	\$2,450.00

(NON CRITERIA BASED)

* Margaret C. (Carr) Jennison & John H. Jennison	\$425.00
Special Use Memorial Endowment	
* Class of 1939 Endowment	\$100.00
* Dr. A. B. & Gladys L. Scheffel Memorial Endowment	\$850.00
* Ponca Community Educational Foundation Inc.	\$450.00
School Projects Endowment	
* Bank of Dixon County Endowment	\$275.00
* Ponca Community Educational Foundation Inc.	\$375.00
Teacher Endowment	
* P.H.S. Student Council Endowment.....	\$100.00
* Helen Berens Memorial Endowment	\$300.00
* Ponca Improvement Club Endowment.....	\$150.00
* John & Kevin John Rush Family Memorial Endowment.....	\$100.00
* Ponca Alumni Association Endowment.....	\$225.00
* Lamp Oil Special Use Endowment	\$100.00
Special Use (Non Criteria Based) Awards Sub Total	\$3,450.00
Special Use Total	\$5,900.00

* Use is determined by PCEF Board of Directors

The Ponca Community Educational Foundation (P.C.E.F.) announces it's 2017 Funding Opportunities for Ponca Graduates, School District Employees and Patrons of the District

One of the purposes of the PCEF is to promote and support educational opportunities for the students of the Ponca Public School District. The main avenue of support has always been funding scholarships to Ponca High School graduating seniors.

Because of recent growth from the generous support of its members, the PCEF is excited to sponsor additional funding opportunities. Listed below is a brief description of those opportunities. After reading these descriptions be sure to encourage a P.H.S. connected student, parent,

employee, or community member to apply for these resources.

Guideline information, cover sheets, and applications for each program may be found on the following website: **www.pcef.net** (For graduating seniors and PHS alumni, click on the icon with the same name. For district employees, click on Staff Awards.) Additionally, the information and forms may be obtained by contacting the high school guidance office at Ponca Public School (402-755-5702).

Completed applications and supporting documentation must

be returned to Fran Hassler, PCEF Scholarship Selection Committee Chairperson by Thursday, March 8, 2018, 4:00 P.M., in person or via email at: **fran.hassler@poncaschool.org** (Please note: Due date deadlines will not be adjusted in the event of technology difficulties.)

Funding categories presently include:

1. Awards for P.H.S. Graduating Seniors
2. Awards for P.H.S. Alumni
3. Awards for Certified Staff Members at Ponca Public School

4. Awards for Non-Certified Staff at Ponca Public School

Should an individual, family or business wish to contribute to the PCEF, please contact Foundation President Richard Dohma, 402-755-2224. Thank you.

Applicants for PCEF scholarships and grants must complete an application form by March 8, 2018 to be eligible for the awards. The Scholarship Selection Committee uses a scoring system to determine recipients. Applicants are scored on academics, activities, and the strength of the application itself. Many of the awards have specific eligibility guidelines established by the donors.

Ponca Community Educational Foundation, Inc.

2017 Endowed Scholarship Recipients

Ponca Community Educational Foundation Endowment Scholarship	Shelby Rickett	\$1,000.00
Wayne H. and Dorothy R. Smithey Endowment Scholarship	Rachel Kneifl	\$1,000.00
Colonel Earl C. and Celia Bogard Endowment Scholarship	Bailey Bennett	\$1,000.00
Steve Husen Memorial Endowment Scholarship	Koy Hall	\$1,000.00
Dan and Linda Bloomfield Family Endowment Scholarship	Baillie Bodlak	\$1,000.00
F. R. Kingsbury Family Memorial Endowment Scholarship	Derrek Touney	\$900.00
Randy J. Lukken Endowment Scholarship	Andrew Lamprecht	\$500.00
Dr. A. B. and Gladys L. Scheffel Memorial Endowment Scholarship	Jack Charlson	\$550.00
Carl and Eva Armstrong Family Memorial Endowment Scholarship	Ryan Bentz	\$450.00
P.E.O. Chapter D.G. Endowment Scholarship	Katherine Lundberg	\$300.00
Ruth Armstrong Lentz Memorial Endowment Scholarship	Derrek Touney	\$250.00
John McKinley Family Memorial Endowment Scholarship	Elizabeth Watchorn	\$250.00
Judge John E. Newton Memorial Endowment Scholarship	Rachel Kneifl	\$250.00
Dr. A. B. and Gladys L. Scheffel Memorial Endowment Scholarship	Russell McLean	\$225.00
Dr. A. B. and Gladys L. Scheffel Memorial Endowment Scholarship	Elizabeth Watchorn	\$200.00
Kenton and Tammy Book Family Endowment Scholarship	Cassandra Stowe	\$175.00
Jeff and Lori Northrup Endowment Scholarship	Cassandra Stowe	\$175.00
O. A. and Anna Butler Family Memorial Endowment Scholarship	Rachel Bentz	\$150.00
John and Florence Logue Memorial Endowment Scholarship	Baillie Bodlak	\$150.00
Maurice Brennan Memorial Endowment Scholarship	Justin Carmona	\$150.00
Gordon and Lois (Taubert) Voss Memorial Endowment Scholarship	Rachel Bentz	\$125.00
Bevelhymer Family Memorial Endowment Scholarship	Abigail VanDyke	\$125.00
Ponca First Presbyterian Church Endowment Scholarship	Rachel Kneifl	\$125.00
Julee Armstrong Memorial Endowment Scholarship	Rachel Bentz	\$100.00
Fern Mendenhall Memorial Endowment Scholarship	Madison Niemeier	\$100.00
Larry W. Bauman Memorial Endowment Scholarship	Justin Carmona	\$100.00
Jack and Rosie Lowe Memorial Endowment Scholarship	Tim Heiner	\$100.00
Clayton C. Bortorff Memorial Endowment Scholarship	Hunter Schweers	\$100.00
Ed Bloomfield Memorial Endowment Scholarship	Tristan Bostwick	\$100.00
Larry and Louise Lowe and Sons Family Endowment Scholarship	Abby Millard	\$100.00
John B. Peterson and Jean E. Peterson Memorial Endowment Scholarship	Russell McLean	\$100.00
Endowed Scholarships Sub Total		\$10,850.00

2017 Annual Cash Scholarship Recipients

American Legion Chapelle Post #117 Scholarship	Ryan Bentz	\$200.00
American Legion Chapelle Post #117 Scholarship	Maya Rush	\$200.00
Bank of Dixon County Scholarship	Maya Rush	\$750.00
Grace Bourns Memorial Scholarship	Sadie Finnegan	\$200.00
Cook's Country Store Scholarship	Joel Beacom	\$1,000.00
Carol S. Curry Memorial Scholarship	Cassandra Stowe	\$200.00
Roy Curry Memorial Scholarship	Andrew Lamprecht	\$200.00
Elms Health Care Center Scholarship (given in memory of Bob Elliot)	Abigail VanDyke	\$100.00
Chris Fathke Memorial Scholarship	Lauren Sullivan	\$500.00
Doug Keller Memorial Scholarship	Shelby Rickett	\$100.00
Knerl Health Professional Scholarship	Jack Charlson	\$200.00
Paula (Bourns) Harrington Scholarship	Emily Salmen	\$300.00
Wyatt Lee Mackling Memorial Scholarship	Emily Salmen	\$100.00
Allen "Curt" Neill Memorial Scholarship	Tristan Bostwick	\$500.00
Ponca Athletic Booster Club Scholarship	Elizabeth Watchorn	\$250.00
Ponca Area Community Club Scholarship	Shelby Rickett	\$250.00
Ponca Area Community Club Scholarship	Jack Charlson	\$250.00
Ponca Future Business Leaders of America Scholarship	Elizabeth Watchorn	\$150.00
Ponca Future Business Leaders of America Scholarship	Hunter Schweers	\$150.00
Ponca Rodeo Association Scholarship	Quincy Rich	\$200.00
Ponca Volunteer Rescue Squad Scholarship	Tristan Bostwick	\$200.00
Ponca Volunteer Fire Department Scholarship	Quincy Rich	\$200.00
Cash Scholarships Sub Total		\$6,200.00

2017 Alumni Renewable Scholarship & Grant Recipients

Asmussen Family Memorial Renewable Endowment Scholarship	Kari Rooney	\$175.00
<small>(P.H.S. Class of 2016 - Wayne State College, Wayne, Nebraska)</small>		
Delmar Brennan Memorial Renewable Endowment Scholarship	Nick Kneifl	\$100.00
<small>(P.H.S. Class of 2015 - University of Nebraska, Lincoln)</small>		
Kim Dohma Memorial Renewable Endowment Scholarship	Lorena Carmona	\$125.00
<small>(P.H.S. Class of 2014 - Briar Cliff University, Sioux City, Iowa)</small>		
Kim Dohma Memorial Renewable Endowment Scholarship	MacKenzie Boyle	\$100.00
<small>(P.H.S. Class of 2016 - University of Nebraska, Lincoln)</small>		
Ponca Community Educational Foundation Renewable Endowment Scholarship	Megan Janssen	\$175.00
<small>(P.H.S. Class of 2016 - South Dakota State University, Brookings)</small>		
Ponca Community Educational Foundation Renewable Endowment Scholarship	Anthony Gehring	\$100.00
<small>(P.H.S. Class of 2014 - Wayne State College, Wayne, Nebraska)</small>		
Ponca Education Association Renewable Scholarship	Kayla Crosgrove	\$150.00
<small>(P.H.S. Class of 2015 - Wayne State College, Wayne, Nebraska)</small>		
Ponca Education Association Scholarship	Aaron Carlson	\$150.00
<small>(P.H.S. Class of 2014 - Wayne State College, Wayne, Nebraska)</small>		
Ponca Education Association Scholarship	Kelsea Fethkenher	\$150.00
<small>(P.H.S. Class of 2016 - Wayne State College, Wayne, Nebraska)</small>		
Harold and Darlene Von Minden Family Renewable Endowment Scholarship	Brook McCluskey	\$175.00
<small>(P.H.S. Class of 2014 - University of Nebraska, Lincoln)</small>		
Harold and Darlene Von Minden Family Renewable Endowment Scholarship	Rachael Lux	\$100.00
<small>(P.H.S. Class of 2016 - University of Nebraska, Lincoln)</small>		
Harold and Darlene Von Minden Family Renewable Endowment Scholarship	Alexis Anderson	\$100.00
<small>(P.H.S. Class of 2016 - University of Nebraska, Lincoln)</small>		
Renewable Scholarships & Grants Sub Total		\$1,600.00



Jackson Elementary Students demonstrate the Drum Fit program which was funded by the Darlene Gibbs Memorial Endowment and the Jerry, Margaret, and Molly Knerl Family Endowment. The Drum Fit program ties brain function to body function for rhythm, balance and movement.



Kindergarten students at Jackson School conduct science experiments from the "Teachers Pay Teachers" program funded by the Class of 1939 Special Use Endowment.



A new eye machine was purchased using funds from the Margaret C. (Carr) & John H. Jennison Memorial Endowment, the Ponca Alumni Endowment, and the Virgil and Lucille Putman Endowment.

We are pleased to announce our 201

Joel Craig Beacom

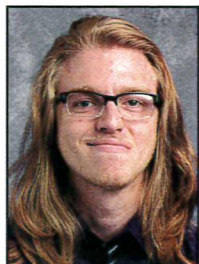

COLLEGE
Western Iowa Technical
Community College
Sioux City, IA
MAJOR
Audio Engineering
Technician
PARENTS
Judy Zastrow
& Craig Beacom

Bailey Sue Bennett



COLLEGE
St. Luke's UnityPoint
Health College
Sioux City, IA
MAJOR
Nursing
PARENTS
Blane & Misty Bennett

Rachel Marie Bentz



COLLEGE
Midland University
Fremont, NE
MAJOR
Psychology
PARENTS
Roger & Rebecca
Bentz

Justin David Carmona

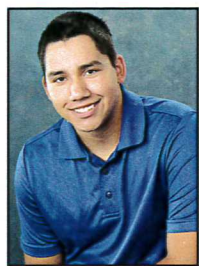

COLLEGE
Peru State College
Peru, NE
MAJOR
Wildlife Ecology
PARENT
Heather Dowling

Jack Christian Charlson



COLLEGE
University of Nebraska
Lincoln
Lincoln, NE
MAJOR
Pre-Medicine & Spanish
PARENTS
Mark & Melanie
Charlson

Sadie Michelle Finnegan



COLLEGE
Doane University
Crete, NE
MAJOR
Physical Therapy
PARENTS
Bob & Michelle
Finnegan

Andrew James Lamprecht



COLLEGE
University of Nebraska
Lincoln
Lincoln, NE
MAJOR
Computer Engineering
PARENTS
Tim & Jodi Lamprecht

Katherine Lynn Annette Lundberg



COLLEGE
South Dakota State
University
Brookings, SD
MAJOR
Nursing
PARENTS
Elisabet & Treff DeRoin

Russell Adam McLean



COLLEGE
University of Nebraska
Kearney
Kearney, NE
MAJOR
Career Interest
Business
PARENTS
Amy Schneidreit
& Adam McLean

Shelby Renee Rickett



COLLEGE
Wayne State College
Wayne, NE
MAJOR
Chemistry
(Pre-Dental)
PARENTS
Dennis & Tina Rickett

Maya Hailey Rush



COLLEGE
Wayne State College
Wayne, NE
MAJOR
Career Interest
Business & Computer
Technology
PARENTS
Jeff & Heidi Rush

Emily Kate Salmen



COLLEGE
University of
South Dakota
Vermillion, SD
MAJOR
Health Services
Administration
PARENTS
Jeff & Hallie Salmen

Derrek Robert Touney



COLLEGE
University of Nebraska
Lincoln
Lincoln, NE
MAJOR
Career Interests -
Business
PARENTS
Gina Touney &
the late Ryan Touney

Abigail Marie VanDyke



COLLEGE
University of Nebraska
Lincoln
Lincoln, NE
MAJOR
Nursing
PARENTS
Doyle & Jennifer
VanDyke

Elizabeth Claire Watchorn



COLLEGE
Mount Marty College
Yankton, SD
MAJOR
Career Interests -
Nursing & Business
PARENTS
George & Amy
Watchorn

7 Scholarship and Grant Recipients

Ryan Paul Bentz

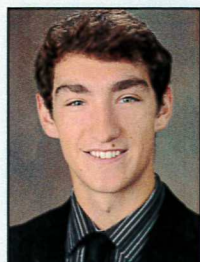

COLLEGE
University of Nebraska
Lincoln
Lincoln, NE
MAJOR
Meteorology
PARENTS
Roger & Rebecca
Bentz

Bailie Anne Bodlak



COLLEGE
Morningside College
Sioux City, IA
MAJOR
Pre-Nursing
PARENTS
Tyson & Beth Bodlak

Tristan Clyde Bostwick



COLLEGE
Western Iowa Technical
Community College
Sioux City, IA
MAJOR
Automotive
Technology
PARENTS
Blake & Susan
Bostwick

Koy Kellyn Hall



COLLEGE
University of Nebraska
Lincoln
Lincoln, NE
MAJOR
Business - Supply
Chain Management
PARENTS
Chance & Valerie Hall
Tonya & Mark Nelson

Timothy Virgil Heiner



COLLEGE
Northeast
Community College
Norfolk, NE
MAJOR
Diesel Technology
PARENTS
Tim Heiner
& Loretta Howard

Rachel Kathryn Kneifl



COLLEGE
University of Nebraska
Kearney
Kearney, NE
MAJOR
Political Science
PARENTS
Ron & Desiree Kneifl

Abby Louise Ann Millard



COLLEGE
Northeast
Community College
Norfolk, NE
MAJOR
Pre-Veterinary Science
PARENTS
Marcia Millard
& Steve Millard

Madison Marie Niemeier

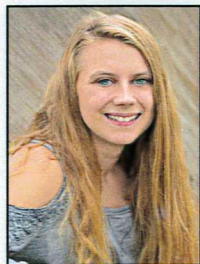

COLLEGE
Morningside College
Sioux City, IA
MAJOR
Forensic Psychology
PARENTS
Kevin & Angie
Niemeier

Quincy Delaney Rich

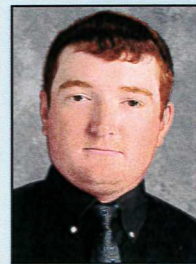

COLLEGE
Iowa Central
Community College
Fort Dodge, IA
MAJOR
Building Construction
PARENTS
Bob & Cheryl Rich

Hunter Steven Schweers



COLLEGE
University of Nebraska
Lincoln
Lincoln, NE
MAJOR
Business Management
PARENTS
Christy Schweers
& Steven Schweers

Cassandra Paige Stowe



COLLEGE
University of Nebraska
Omaha
Omaha, NE
MAJOR
Pre-Physical Therapy
PARENTS
Dan & Debbie Stowe

Lauren Ashlee Sullivan



COLLEGE
Xenon Academy
Omaha, NE
MAJOR
Cosmetology
PARENTS
Nick & Christina
Sullivan

Congratulations

to the 2017 PCEF Scholarship Recipients

2017 Teacher Endowment Grant Recipient Mrs. Stacey Carnell

The **2017 PCEF Teacher Endowment Grant** recipient, **Mrs. Stacey Carnell**, has been teaching at Ponca Public School since 2000. As one of our fifth grade teachers Stacey was able to purchase two sets of chapter novels, "Freak the Mighty" and "Touching Spirit Bear" which she will incorporate into the reading program in her classroom. Stacey shared, "These novels are a great way to make connections with the real world and learn about history, multicultural situations, and life lessons about interacting with others. We are excited that the PCEF was able to purchase them for our students. We want to thank the donors who made this possible."



Mrs. Stacey Carnell

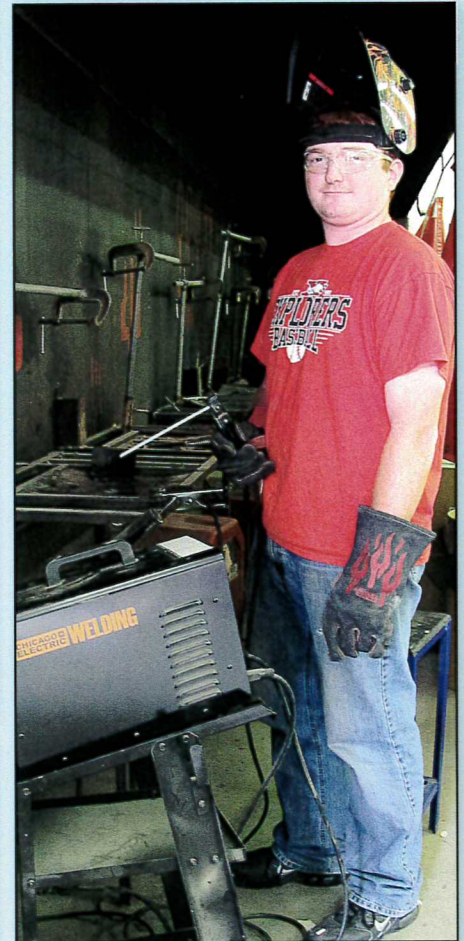

The arc welder which the Advanced Welding Class student is using was funded with the PHS Student Council Special Use Endowment.



Anatomy and Physiology students practice taking and reading blood pressure measurements using new sphygmomanometers. The eight new blood pressure kits were purchased using money from the Lamp Oil Special Use and the John and Kevin John Rush Family Memorial Endowments.

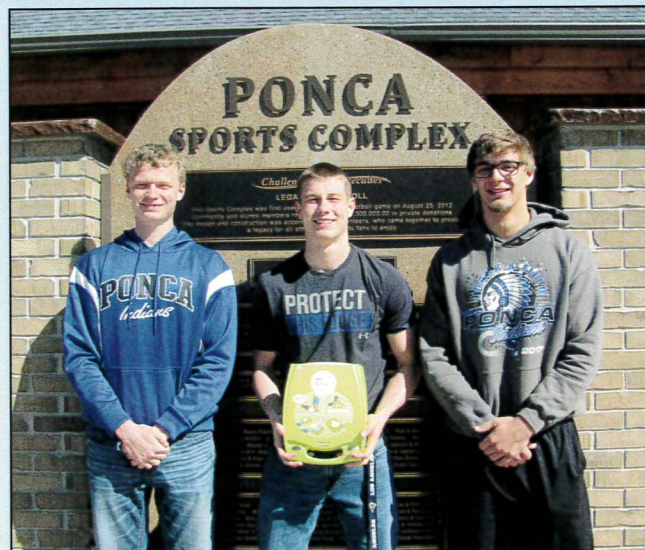

Funds from the Gurn N. and Donna D. Curry Family Memorial Endowment and a donation from the Ponca Athletic Boosters provided a new defibrillator to be used at the sports complex.



Mrs. Burrell and Mrs. Anderson display the new Crisis Response Kits for Ponca and Jackson Campuses. The Crisis Response Kits were paid for using funds from the Bank of Dixon County and the Helen Berens Memorial Endowments.



Mr. Stroud's 4th grade class has benefited from the Lyrics to Learn computer software program funded by the Dr. A. B. and Gladys L. Scheffel Special Use Endowment. The Lyrics to Learn program uses music to help teach reading fluency to elementary students.

Ponca Community Educational Foundation, Inc.

Lifetime Members

The Educational Foundation was established in 1984 to enhance the quality of education in the Ponca School District. We solicit donations, bequests and endowed funds for scholarships, memorials, and other special uses. A \$100 donation will make you a LIFETIME MEMBER. Your membership is a commitment to quality education and counts as your first year of Honor Roll support.

Albrecht, Allison '13
 Albrecht, Cheri
 Albrecht, Leslie '73
 Albrecht, Martha
 American Legion Auxiliary
 Anderson, Cindy Morgan
 Anderson, Darold
 Anderson, Lucille (Harder) '39
 Anderson, Milo '43
 Anderson, Robert
 Anderson, Sharon
 * Anderson, Virgil P. '40
 * Andrews, Wilson E. '32
 * Arends, Cheryl '64
 * Armstrong, Carl '28
 Armstrong, David M. '71
 Armstrong, Don '39
 Armstrong, Edwin '39
 * Armstrong, Frances
 Armstrong, Frances (Noe) '32
 Armstrong, Frances (Pearson) '59
 * Armstrong, Howard '58
 Armstrong, Jane
 Armstrong, Patrick
 Armstrong, William D. '39
 Asmusen, Emmett '00
 * Asmusen, Joyce
 Asmusen, Kelly '70
 * Ausdemore, Kenneth '58
 * Backman, Stanley F. '51
 * Bainbridge, Kim (Von Minden) '75
 * Bank of Dixon County
 Bauman, Barbara
 Bauman, Garry
 Bauman, James J. '47
 Bauman, Mark '90
 Beckner, Michelle
 Bennett, Gary '64
 Bevelhymmer, James A. '81
 Bianchini, Corliss (Asmusen) '67
 * Biggerstaff, Jim '49
 * Binkard, William
 * Bird, Merle D. '54
 * Birkley, Milo '45
 Blackstock, Marti (Buhr) '79
 Blatchford, Marilyn
 Blatchford, Paul
 Blecker, Lucille '24
 Bloomfield, Dan
 Bloomfield, Linda
 Bobier, Robert '71
 Boeshart, George E. '63
 Bogard, Celia
 Bogard, Col. Earl C. Jr.
 Book, Kathie (Kruse) '70
 Book, Bryce '06
 Book, Jeanne (Stallbaum) '54
 Book, Kelvin M. '75
 Book, Kenton '76
 * Book, Larry '53
 Book, Tammy (Harder) '76
 Boring, Clarice (Gibbs) '76
 * Bossman, Harley
 * Bossman, Helen (Wendte) '33
 Bossman, William '68
 Bostwick, Bonnie (Backman) '55
 Bostwick, Sharon (Meyers) '62
 Bostwick, Troy '82
 * Bottorff, Clayton '44
 Bottorff, Ron '66
 Boulay, Michaelen (Lowe) '58
 Bourn, Don '80
 Bousquet, Irene '39
 Boyle, Duane
 Boyle, Patricia
 Bradley, Crystal (Asmusen) '78
 Bradley, Georgia (Stroup) '51
 Brady, Nancy (Walsh) '74
 Brandt, Jeanne
 Brennan, Delmar '39

Brennan, Jill (Rush) '86
 Brennan, Jo Ann '74
 Brennan, John C. '71
 Brennan, Rebecca (Froseth)
 Brewer, Billie (Brown) '65
 Brockhaus, Thersa (Lieber) '89
 * Bronnum, Virginia (Curry) '44
 * Brown, William
 * Buettner, Clifford M. '36
 * Buhl, Doris
 Burrell, Brian
 Burrell, Lindsay
 Calvert, Charlotte (Mahon) '39
 Camburn, Idamae
 Watson (Jennison) '40
 Carey, Thomas A.
 Carnell, Charles '68

* DeVries, Mary Jane (Conrad) '43
 Dittman, Virgil '39
 Doan, Kenneth '39
 Dohma, Audrey (Bauman) '49
 Dohma, Chris '10
 Dohma, Donald H. '39
 Dohma, Joni A. (Curry) '77
 Dohma, Kevin '81
 * Dohma, Richard D. '76
 Dohma, Ryan '01
 Ehmke, Roger J. '62
 Ehredt, Robin (Saxon) '82
 Elms Health Care Center
 Ericksen, Bruce
 Ericksen, Nicole
 Eschenbaum, Clara '49
 Evert, Kathy (Orison) '76

Heaton, Scott
 Hegge, Kim (Walsh) '05
 Hinds, Marcia
 Hoekstra, Kathryn (Froseth)
 * Hogan, Joanne (Verzani) '63
 Hohenstein, R. H. '66
 * Horse, Mary V. (Jacobs) '49
 * Hull, Lorene (Bottorff) '37
 Hurley, Cathy (Ryan) '73
 * Hurley, Charles B. '39
 Hurley, Dennis '73
 Husen, Mary
 Hudson, Cinda K. (Brill) '72
 Huston, Lorrie
 * Hutchings, Mary F. (Bevelhymmer) '44
 Iddings, Maxine (Rockwell) '35
 Incremona, Carol (McKinley) '60

* Kollbaum, Royce - Kollbaum Garage
 Koepp, Don G. '56
 Koepp, Doris E. (Bergerson) '59
 Krampfer, Julie (White) '78
 Krampfer, Kianna '15
 Krampfer, Korah '11
 Krampfer, Phil
 Krampfer, Zachary '08
 Kratke, Carol (Kayl)
 Krause, Dale '11
 Krause, Dan '78
 Krause, Kim '07
 * Kruse, Byron - Gambles
 * Kruse, Dolores (Dunn) '48
 Kully, Frances (Gleason) '39
 Lahrs, Kenneth J. -
 Lahrs Insurance Agency
 Lamprecht, Carol (Olson) '55
 Lamprecht, Jodi (Beacom) '86
 Lamprecht, Tim '87
 Lamprecht, Wayne '56
 Lane, David
 Lawrey, Deborah (Leigh) '78
 Lehman, Karen (Townsend) '59
 Leigh, Carol (Taubert) '58
 Leigh, Nancy (Rahn) '81
 * Leigh, Stanley '54
 Leigh, Steve '80
 Lentz, Brian
 Lentz, Kerrie
 Less, Gerhardt '39
 Lindley, Lily (Douthitt) '39
 Linster, Carl '39
 Lockwood, Blair '71
 Logue, Chris '93
 * Logue, John
 * Logue, Robert '65
 Logue, Tami
 Logue, Terry '57
 Logue, William (Bill) '60
 Logue, Willy
 Lowe, Betty R. (Malcom) '50
 Lowe, Bill '82
 Lowe, Bruce '81
 Lowe, Elise (O'Neill) '01
 Lowe, Kari
 Lowe, Karla
 Lowe, Mitch '00
 Lowe, Phil '69
 Lowe, Tim '06
 * Lowry, Catherine (Lowe) '26
 Lukken, Julie (Mabeus) '70
 Lukken, Randy '70
 Lund, Tommy
 Lux, Mary (Cory) '27
 Mabeus, Jeanne (Bottorff) '79
 Mabeus, Kirk '77
 Mahler, Mary Kay (Hurley) '62
 * Mahler, Ron '65 -
 Debron Sportswear
 Mahon, Marcia L. (Fleury) '79
 * Makousky, Joseph
 Martin, Lynell J. (Froseth) '83
 Masin, Sean
 Masin, Wendy
 * Mattison, George D. '39
 McAfee, Blake
 McAfee, Rachel (Walsh) '04
 * McCarthy, Dr. Frank D. '24
 McCarthy, Jack '39
 McClary, Gregg Dean '76
 McClary, Samuel A.
 McCormick, Bonnie (Knerl) '79
 McGill, Neil '39
 McGill, Ron '69
 McKinley, Kathryn J. '67
 * McKinley, Margaret '31
 * McKinley, Wilford '30
 McManis, Cindy (Kingsbury) '72
 McManis, Larry G. '72

New Members

LIFETIME MEMBERS

Pete Beckner Dr. Aaron Bessmer Rachel Dutcher-Bessmer Jack Charlson '17	Nikki (Harder) Fordyce '01 Daniel Harder '04 Andrew Lamprecht '17 Kevin Niemeier	Angie Niemeier Kathy (Harder) Thompson '72 Victoria Volkman '00 Sadie (O'Neill) Voss '08
--	---	---

MEMORIALS

Sylvia Brunton Memorial Kevin "Nard" Harder Memorial '77 Larry Lowe Memorial '54 Luvern Mabeus Memorial	Paula (Bourns) Harrington Memorial '63 Marilyn (Lowe) Mabeus '50 Emmalyn McKinley Memorial '25	Irving S. McKinley Memorial '23 John McKinley Memorial John D. McKinley Memorial '27 Lena (Engel) McKinley Memorial
--	--	--

Carnell, Dennis '66
 Carnell, Kris '88
 Carnell, Nikki (Von Minden) '67
 Carnell, Stacey
 Carr, Donald '39
 * Carter, George W. '37
 Chappelle Post 117 -
 American Legion
 Charlson, Melanie (Taylor) '87
 Class of 1957
 Class of 1969
 Clausen, Ann M. (Von Minden) '49
 Coates, Amy Lee (Gibbs) '81
 Conrad, Jenny (Meyers) '48
 * Conrad, Kenneth '45
 * Conrad, Leon '48
 * Cook, Mark-Cook's Country Store
 Creative Sites, LLC
 Crofoot, Maurice
 Crossgrove, Kent L. '82
 Curry, Darrel G. '45
 * Curry, David L. '59
 Curry, Donald M. '53
 * Curry, Florence (Ellis)
 * Curry, Gurn N. '50
 Curry, Gurn Robert '05
 Curry, Jared Henry '10
 Curry, Judy L. (McQuillen) '58
 Curry, Justin John '07
 Curry, Pam
 Curry, Phyllis E. (Gunderson) '57
 Curry, Robert Gurn '75
 * Curry, Roger '55
 Curry, Rosalla "Rosie" (Lowe) '45
 * Curry, Roy-Curry Construction
 Curry, Steven S. '63
 Curry, Suzette
 * Daniels, Ralph C. '31
 Davey, Lawrence P. '77
 Davey, John M. '76
 Davey, Richard P. '84
 Davey, Robert '86
 Day, Susie
 Debates, Ginny (Kayl) '83
 * Delaval, Hazel (Merchant) '40
 Decker, Colleen
 Decker, Jim
 Decker, Nicki (Roberts) '94
 Decker, Tom '94

* Everton, Arlene
 * Fackelman, Robert H. '23
 * Feeny, Margaret E. (Phares) '42
 Fethkenher, Staci
 Fields, Jeffrey
 Fields, Mishelle
 Fields, Orin C. '35
 Fincher, Connie (Putman) '71
 Finnegan, Michelle
 Finnegan, Robert
 * Fleury, Myron '71
 Fleury, Roger A. '74
 * Fleury, Russ '41
 Force, Robert W. '25
 Foulks, Beth (Schram) '70
 * Foulks, Caleb '73
 Fox, Clinton
 Fox, Susan
 * Fravel, Fred '57
 Froseth, Douglas M.
 * Froseth, Lionel J.
 Froseth, Patricia J.
 Future Business Leaders of America
 Gehring, Anthony '14
 Gehring, Benjamin '10
 Gehring, Joli
 Gehring, Mark
 Gibbs, B.J. '51
 Gibbs, Howard W.
 Gibbs, Michael '70
 Gleason, Dr. G. Dale '49
 Gregg, Peggy
 Hamann, Roxanne (Kruse) '72
 Hamar, Jamie (Bennett) '87
 Hamar, Justin '87
 Harder, David- Ponca Auto. Inc.
 Harder, Janelle (Krause) '59
 Harder, Teri (Hamar) '76
 * Harrison, Bonnie (Harder) '46
 Harrington, Paula (Bourns) '63
 * Hartnett, Alma Jean (Carter) '47
 Harvey, Helen (McKinley) '33
 Hassler, David
 Hassler, Francine (Davey) '82
 Hatcher, Jacque
 * Hathaway, Ruth (Carr)
 * Havranek, Ruth
 Hayes, Kristie
 Hayes, Robert

Irwin, Fr. Robert
 * Iverson, Virginia (Mikesell) '20
 Jammer, Susan (Gibbs) '74
 * Jennison, John H. '36
 * Jennison, Margaret C. (Carr) '36
 Jennison, Morris C. '38
 Johansen, Andrea
 Johansen, Jason
 Johnson, Dennis
 Johnson, Kevin
 * Johnson, Dr. Robert
 Kamrath, Elmer '42
 Kastning, John '95
 Kastning, Linda (McKinley) '64
 Kayl, Daryl F. '31
 * Kayl, Harold V. '57
 * Keller, Virginia (Harison) '65
 Fox, Susan
 Kingsbury, Abbey (Taylor) '03
 * Kingsbury, C. M. '26
 Kingsbury, Chris
 * Kingsbury, F.A. '39
 * Kingsbury, F.R. '14
 Kingsbury, Gwen (Heckens) '65
 Kingsbury, James A. '63
 * Kingsbury, John F. '65
 Kingsbury, Myra Alley
 Kingsbury, Vernice J.
 * Klatt, Harold P. '39
 Kneifl, Chad
 Kneifl, Julie
 Knerl, Andy '99
 Knerl, Chris '01
 Knerl, Daniel '97
 * Knerl, Dr. Jeffrey '70
 * Knerl, Jack '37
 * Knerl, Jerry '39
 Knerl, K. J.
 Knerl, Kathie (Gibbs) '71
 Knerl, Kelly '75
 Knerl, Margaret
 Knerl, Molly '76
 Knerl, Paige L. (Neill) '92
 Knerl, Patricia
 * Knerl, Phil
 * Knerl, Robert '42
 Kock, Mary
 Koehn, Cherrie Ann (Bengston) '47
 Koehn, Cherrie (Bengston) '49

Ponca Community Educational Foundation, Inc.

- * Mendenhall, Fern '30
- * Merritt, Jean (Pearson) '39
- * Meyers, Richard R. '47
- * Miille, Leo '28
- * Milan, Lois (Butler) '22 Miller, Pauline Miller, Wilma Dixon
- Millie, Robert J. '45
- * Mohr, Jr., Donald O. '44
- Mohr, Marilyn C. (Schultz) '52
- Mohr, Sarah
- * Nagle, Kathleen (McQuillen) '20
- Naylor, Faye E. (Von Minden) '43
- Nazareth Home -
Knights of Columbus
- * Nazarenus, Eleanor L.
- * Neill, Diane A. (Carnell) '66
- Nelson, Christina (Schweers) '84
- Nelson, Christy S. (Neill) '97
- Nelson, Doug
- * Nelson, G. Bradley '72
- Nelson, Gale (Miille) '37
- Nelson, James
- Nelson, Larry W. '69
- Nelson, Marchelle (Krause) '74
- Nelson, Mary E. (Smith) '47
- Nelson, Sandy (Gibbs) '81
- * Nguyen, Dr. Bang Tu
- Noe, G. Leslie
- Noll, Deb
- Northrup, Gertrude H. (Lowe) '27
- O'Brien, Marian (McQuillen) '33
- O'Neill, Deb (Jones) '75
- O'Neill, Joan
- O'Neill, Joseph '75
- O'Neill, Samantha '04
- Oldsen, Craig D. '66
- * Oldsen, Heather L. (Craig) '66
- Olsen, Ida (Gasser) '39
- Olson, Bonnie (Gibbs) '42
- * Olson, Lucy (Pearson) '24
- * Pack, Donald '55
- * Pack, Zeta (Hurley) '23
- Partnership Solutions, Inc.
- * Pavlushik, Teresa (Walsh) '71
- * Payne, Jeanine (Lund) '87
- * Persinger, Mary E.
- Persinger, Sheryl (Gibbs) '85
- Peterson, James M. '43
- * Peterson, Jerry
- Peterson, John B. '49
- Peterson, Jon '89
- * Peterson, Lawrence
- * Polkinghorn, Royce '51
- * Ponca Alumni Association
- * Ponca Area Community Club
- Ponca Education Association
- Ponca High School
- Student Council
- * Ponca Historical Society
- Powers, Mardell (Curry) '47
- Putman, Carl A. '53
- * Putman, Dale '44
- Putman, John H. '59
- * Putman, Lucille (Miille) '32
- * Putman, Virgil '28
- * Rahn, Mary '38
- Reznick, Joan M.
- Richards, Daniel '09
- Richards, Gary '80
- Richards, Jennifer '07
- Richards, Kari (Rush) '80
- Richards, Krystal '13
- Rickett, Dennis '87
- Rickett, Doug '81
- Rickett, Jody (Peterson) '82
- Rickett, Tina (Rager) '87
- Rinas, Michelle
- Robinson, Brooke (Irby) '95
- Rockwell, Elizabeth P. (Wellenstein) '42
- Rockwell, William G. '43
- Rohan, Bonnie
- Rohan, Dawn (Walsh) '00
- Romanelli, Zona (Olson) '37
- Rowland, Patricia (Carr) '46
- Rush, Heidi (Schweers) '90
- Rush, Jeffrey '88
- Rush, John F. '48
- * Rush, Karen (Lamprecht) '57
- Rush, Mary E. '21
- Russell, Doug '76
- Russell, Karen
- Salem Lutheran Church
- Salmen, Hallie
- * Saxon, Margaret (Havranek) '61
- * Scheffel, Dr. A. B. '15
- Scheffel, Gladys (Armbricht)
- * Schoon, Beulah (Bauman) '40
- Schulte, Donald
- Schulte, Susan (Voss) '72
- Schweers, Brian '86
- Schweers, Carmen
- Schweers, Christy
- Schweers, Helen (Grosvenor) '62
- Schweers, John
- Schweers, Marcella (Richards) '81
- Schweers, Rick '81
- Schweers, Steven J. '82
- Schwiesow, Elmer
- Scollard, Gene '49
- Semenek, Christy (Leigh) '79
- Shadbolt, Erma (Beckner) '39
- Shanahan, Michael F. '44
- Sitzman, Debbie Elmshausen
- Skaats, Mary (Christopherson) '39
- Smith, David '08
- Smith, Diane
- Smith, Clayton '39
- Smith, Gary
- Smith, Jim '76
- Smith, LaRae
- Smith, Lin
- Smith, Mary Lou (Voss) '77
- * Smithey, Wayne H. '40
- * Snyder, Lawrence A. '26
- Sprakel, Mari (Mackling) '97
- * Sprugel, Lovice (Kingsbury) '43
- * St. Joseph's Catholic Church
- Stanford, Marge (McQuillen) '60 - Trading Post Market
- * Stanley, Charm '15
- Stansberry, Alison (Smith) '05
- Stapleton, Glenn W.
- Stark, Anne (O'Neill) '76
- Stark, Ralph
- Stark, Thomas R. '65
- Stark, Tony
- Stenwell, Judy (Elliott) '65
- Stewart, Andrea (Smith) '99
- Struhenberg, Donna
- * Sullivan, Geraldine (Stark) '42
- * Sullivan, Mary E. (Wellenstein) '41
- Sullivan, Nicholas '59
- Swenson, Elizabeth A. (Froseth) '80
- Sydow, Julie
- Taylor, Carla
- Taylor, Donny '71
- Taylor, Gaylord F.
- * Teel, Mary Kay (Rakow) '62
- Temple, Cletus J.
- * Temple, Marilyn
- Templeman, Jessica
- Thoene, Jamie (Keller) '00
- Thompson, William
- * Tidemann, Bonnye (Heald) '42
- Townsend, Lewis '58
- Trizila, Marion I. (Stewart) '39
- Trobaugh, Connie (Benson)
- Udey, Susan (Schwiesow) '69
- "Undivided" Musical Group
- Uthof, Ashley (Smith) '00
- Uthof, Cindy
- Uthof, Darrel
- Uthof, Evan '01
- Uthof, Katie (Smith) '04
- Uthof, Tyler '03
- Van Dyke, Doyle
- Van Dyke, Jennifer
- Verzani, Francis Jean
- Volkmann, Judy
- * Volkmann, Richard -
Nebraska Journal-Leader
- * Von Minden, Harold '39
- * Von Minden, Jan '65
- Von Minden, Susan (Curry) '65
- Voss, Auby '69
- Voss, Gordon '45
- Voss, Lois (Taubert) '50
- Voss, Ruth (Harison) '70
- Walsh, Holly (Taylor) '83
- Walsh, Jenna (Dohma) '07
- Walsh, John Alfred '45
- Walsh, Jordan '06
- Walsh, Josephine
- * Walsh, Lawrence E. '44
- Walsh, Mathew '02
- Walsh, Nancy K.
- Walsh, Thomas E. '79
- Walsh, Thomas W.
- Watchorn, Betty R. (Foulks) '47
- * Watchorn, David C. '65
- * Watchorn, David R. '43
- * Watchorn, Donald C. '44
- Watchorn, Edward
- Watchorn, Virginia (Rush) '44
- Waters, Mary Ann (Rockwell) '47
- * Wellenstein, William '60
- Wendte, Dan '80
- Wendte, Jim '81
- * Wendte-Nielsen, Clarice (Carr) '37
- White, Murray '75
- White, Pam (Conrad) '76
- * Wickstrom, Jack H. '37
- * Wickstrom, Lucille '18
- Wilcox, Shirley M. (Fields) '39
- Wineland, Phil
- Wortmann, Cody
- Wortmann, Mallory
- * CHARTER MEMBERS

Memorials

Memorials may be donated in the name of a loved one. They may be any amount, \$100 or over.

- Armstrong, Carl J. '28
- Armstrong, Jane '39
- Armstrong, Julee '66
- Armstrong, Lyle
- Armstrong, Terry
- Anderson, Darold
- Anderson, Susan
- Backman, Evan
- Bauman, Albert '50
- Bauman, Larry
- Beller, Frances (Velte) '29
- Berens, Helen
- Bennett, Joanne '65
- Benscotter, Gail (Gregg) '75
- Bensen, Shirley
- Bevelhmer, Steve
- Bevelhmer, William C. '47
- Birkley, Joy
- Blatchford, Mae
- Bloomquist, Dorothy (Malcom) '49
- Book, Meryl '46
- Bothe, Wanda (Fields)
- Bottoff, Clayton
- Bourns, Grace (Schenck) '26
- Bousquet, Mary (Sullivan) '39
- Brennan, Delmar '39
- Buettner, Clarence L. '31
- Buhr, Bonnie (Rahn) '48
- Butler, Arden N. (Polly) '18
- Carnell, Bill '48
- Carnell, Max '42
- Conrad, Kenneth
- Cooper, Darrell G.
- Cooper, Judith R. (Davey)
- Crosley, Larry L.
- Crosley, Rose M.
- Curry, Donna
- Curry, Ethel
- Davey, Florence
- Davey, Francis Patrick "Pat" '54
- Day, Gene
- Dillon, Norma Gibbs
- Dirato, Muriel (Carr) '42
- Dixon, Mabel Motts
- Dohma, Donald '39
- Dohma, Kim '84
- Ehle, Dean '39
- Ehlke, Edward '36
- Elliott, Robert
- Fields, Harold V.
- Fields, Mary Ann '50
- Fields, Orin C.
- Fields, Wendell "Dutch" '32
- Finch, James R.
- Finch, Janet L.
- Finnerty, Margarete B. (Rush) '50
- Fleury, Russ '41
- Foley, Cheryl (Albrecht) '79
- Fravel, Ethel L.
- Froseth, Alma E.
- Froseth, Arden
- Froseth, Lester G.
- Froseth, Patricia J.
- Gasser, Vernon
- George, Merless (Briney) '39
- Gibbs, B. J.
- Gibbs, Byron
- Gibbs, Casper
- Gibbs, Geneva
- Gibbs, Ida Louisa '42
- Gibbs, Ida Louise (Heidy)
- Gibbs, Maude
- Gibbs, William J. Sr. '42
- Ginsberg, Joseph '25
- Gleason, Dale G.
- Golden, John A. '63
- Gregg, DeRoy
- Harder, Margaret
- Harder, Maude (Putman) '26
- Harder, Rudy
- Harvey, Helen (McKinley)
- Heald, Donald
- Heenan, Jim '39
- Heidy, Clara L.
- Hurley, Robert '42
- Husen, Steve
- Iverson, Buff '43
- Iverson, Gary
- Jeffords, John L. '46
- Jennison, Jack
- Jennison, Kit
- Jennison, Margaret (Carr) '36
- Jones, Ruth (McKinley) '34
- Kayl, Darrell '85
- Keller, E.J.
- Keller, Margaret
- Kemper, Lyle
- Klatt, Stewart
- Knerl, Bonnie (Davey)
- Knerl, Jerry '39
- Knerl, O.N.
- Knerl, Robert
- Kramper, Frances
- Krause, Clarence
- Krause, David '76
- Krause, Dorothy (Harberts) '59
- Kruse, Byron
- Kruse, Dolores (Dunn) '48
- Lahrs, Kenneth
- Leigh, James D. '39
- Liewer, Betty
- Liewer, Francis
- Logue, Florence (Hurley) '26
- Lowe, Irene (Watchorn) '73
- Lowe, Jack '45
- Mahler, Nina "Bethine" (Gilliland) '41
- Makousky, Joe
- Makousky, Linda
- Malcom, Lucille
- Malcom, Walter L.
- McClary, Dean E.
- McClary, Dorothy (Miille) '31
- McKee, Robert L. '41
- McKinley, Bill
- McKinley, Harold R. '23
- McKinley, Harriette '33
- Mendenhall, John '22
- Meyers, Cecil
- Miller, Claire V.
- Neill, Allen Curt
- Nelson, Arden
- Nelson, Larry W. '69
- Nelson, Marchelle (Krause) '74
- Nichols, Joan (Peterson) '48
- Nolan, Jim '39
- Oldsen, Evelyn (Christopherson) '39
- Olson, Bonnie (Gibbs)
- Olson, Marge (Pearson)
- Olson, Warren J.
- Pearson, Dorothy (Bottoff)
- Pearson, Margaret (Lowe) '33
- Pearson, Vincent "Rip"
- Pease, Ruth
- Perrin, Sherri (Conrad) '79
- Peterson, Jean E.
- Peterson, Kim E.
- Peterson, Victoria (Carr)
- Putman, Harold E. '26
- Putman, John
- Reed, Nadia Ann (Conrad)
- Rickett, Aubrey A.
- Rickett, Gayl
- Rockwell, Gertrude (Pletsch) '15
- Rockwell, Robert Francis '39
- Rush, Helen
- Rush, John
- Rush, Kevin John '84
- Ryan, Winona (Gibbs) '43
- Saxon, G. Everett '26
- Saxon, James '57
- Saxon, Rachel M.
- Schram, Ruth Pennington
- Schram, Samuel '67
- Scollard, Erma
- Scollard, Pat '80
- Schnittker, Frances (Miille) '39
- Schram, Anson '39
- Schultz, Mary Lou '50
- Shanahan, Michael F. '44
- Smithey, Wayne H.
- Stammer, Amy
- Steinbrecher, Bob '70
- Stenwall, David Sr.
- Stenwall, Steven M.
- Stewart, Augusta (Coolidge)
- Stewart, Beth (Curry) '38
- Stewart, Dr. Sterling E. '38
- Stratis, Anton J.
- Sydow, Jerry
- Sydow, Ryan
- Taylor, Jeff
- Taylor, Richard
- Temple, Pete
- Tophoj, Michael E. '94
- Townsend, Millard '18
- Townsend, Neva
- Tracy, Pauline
- Van Dusen, Grace
- Verzani, Lou Ann
- Von Minden, Darlene (Ellis)
- Voss, Lois (Taubert) '50
- Walsh, John Alfred '45
- Walsh, Joseph Irving '49
- Walsh, Lawrence "Nobbe" '44
- Walsh, Mary Jane
- Watchorn, Doug '90
- Watchorn, Walter W.
- Weber, Patrick '87
- Wendte, Jeanelle (Carter)
- Wendte, Tony '39
- Wente, Frances Jean (Gilliland) '46
- Wilcox, Shirley '39

On-Going Commitment

Honor Roll of Donors

The Honor Roll of Donors was initiated in 1993 to recognize people who give annually to the Foundation. The number of consecutive years of giving is shown in parentheses. You need not be a member of the Foundation to make the Honor Roll.

With on-going support from annual donors, the Foundation can make a significant impact on the quality of education in our school. Please join this very important PCEF Honor Roll of Donors by making a contribution in any amount.

GOLD Honor Roll *(Gifts of \$250 to \$1000)*

David & Jane Armstrong (10)
Howard & Frances Armstrong (16)
Kim (Von Minden) Bainbridge (25)
Gary & Clarice (Gibbs) Boring (10)
James Brennan (18)
Jo Ann Brennan (18)
Mike Brennan (12)
Mark & Gina Cook (1)
Robert & Pam Curry (15)
Robert Davey (6)
Richard & Joni (Curry) Dohma (24)
Nancy (Armstrong) Dunn (16)
Kathy & Craig Evert (9)
Dr. Luther & Sarah Frerichs (19)
Mark & Joli Gehring (20)
Dave & Paula (Bourns) Harrington (23)
Mary Husen (9)
Linda (McKinley) Kastning (25)
Dr. Jeff & Kathie (Gibbs) Knerl (25)
Phil & Julie (White) Kramper (18)
Tim & Jodi (Beacom) Lamprecht (9)
David Lane (7)
Blair & Lindsay Lockwood (21)
Phil & Kari Lowe (15)
Samuel McClary (3)
Kathryn J. McKinley (24)
Diane (Carnell) Neill (21)
James & Christina (Schweers) Nelson (3)
Craig D. & Heather L. Craig Oldsen (24)
Jean E. Peterson (15)
Doug & Jody (Peterson) Rickett (1)
Shad & Brooke (Irby) Robinson (8)
Jeff & Heidi (Schweers) Rush (11)
John & Helen (Grosvenor) Schweers (10)
Julie Sydow (5)
Darrel & Cindy Uthof (9)
Evan & Ashley (Smith) Uthof (10)
Jordan & Jenna (Dohma) Walsh (6)
Evangelism - Salem Lutheran (2)
PEO Chapter DG (12)
Ponca Area Community Club (14)
Ponca Student Council (5)

BRONZE

Honor Roll

(Gifts of less than \$100)

Cinda (Brill) Hudson (17)
Joe & Carol (McKinley) Incremona (21)
Merrilly (Newton) Tunncliff (4)

HONOR SOCIETY *(Gifts of \$1,000 or more)*

Martha Albrecht (16)
Bob & Cindy Anderson (6)
Melva Armstrong (2)
Col. Earl & Celia Bogard (14)
Bryce & Britney Book (3)
Kenton & Tammy (Harder) Book (17)
Bonnie (Rahn) Buhr Memorial (1)
Bruce & Nicole Ericksen (2)
Russ Fleury Memorial (2)
Lionel Froseth (25)
Justin & Jamie (Bennett) Hamar (13)
Paula (Bourns) Harrington Memorial (1)
James & Gwen Kingsbury (16)
John & Myra Kingsbury (24)
Fran & Vernice Kingsbury (24)
Larry Lowe Memorial (1)
Randy Lukken (19)
Jeffrey & Lori Northrup (3)
Jim & Gertude (Lowe) Northrup Memorial (3)
Lovice (Kingsbury) Sprugel (18)
Bank of Dixon County (25)

SILVER Honor Roll *(Gifts of \$100 to \$250)*

Cheryl Arends (25)
Pete Beckner (1)
Gary Bennett (12)
Jim & Darlene Biggerstaff (11)
Ron Bottorff (1)
Velma (Sherman) Bottorff (9)
Duane & Patricia Boyle (9)
Larry & Doris Buhl (24)
Brian & Lindsay Burrell (12)
Dennis & Nikki (Von Minden) Carnell (17)
Mark & Melanie (Taylor) Charlson (5)
Phyllis (Gunderson) Curry (1)
Suzette Curry (11)
Scott & Ginny (Kayl) Debates (9)
Audrey (Bauman) Dohma (8)
Kevin Dohma (3)
Roger & Pam Fleury (12)
Cheryl (Albrecht) Foley Memorial (5)
Clint & Sue Fox (2)
Douglas & Genie Froseth (17)
Howard Gibbs (24)
Stanford Hageman (1)
Dave & Fran (Davey) Hassler (20)
Robert & Kristie Hayes (9)
Morris Jacobsen (2)
Bill & Susan (Gibbs) Jammer (1)
Kenneth & Sandy (Bottorff) Jensen (3)
John Kastning (10)
Chris & Abbey (Taylor) Kingsbury (3)
Andrew Knerl (2)
Phil & Patricia Knerl (22)
Dan & Mary Kock (8)
Dan & Deb Krause (17)
Karen L. Lehman (18)
Stan & Carol (Taubert) Leigh (24)
Chris & Tami Logue (1)
Terry Logue (18)
Kirk & Jeanne (Bottorff) Mabeus (8)
Emmalyn McKinley Memorial (1)
Irving S. McKinley Memorial (1)
John McKinley Memorial (1)
John D. McKinley Memorial (1)
Lena (Engel) McKinley Memorial (1)
Larry G. & Cindy (Kingsbury) McManis (20)
Clarice (Wendte) Nielsen (21)
Kevin & Angie Niemeier (1)
Sheryl (Gibbs) Persinger (1)
James M. Peterson (25)
Karen (Lamprecht) Rush (13)
Steven Schweers (2)
Jim & Diane Smith (7)
Glenn Wayne Stapleton (2)
Tony & Anne (O'Neill) Stark (1)
Chris & Andrea (Smith) Stewart (2)
Kathy (Harder) Thompson (1)
Marion L. (Stewart) Trizila (23)
Tyler & Katie (Smith) Uthof (1)
Victoria Volkman (2)
Brian & Deanna Voss (2)
Sadie (O'Neill) Voss (1)
Tom & Nancy Walsh (23)
Elms Health Care Center (25)
Nebraska Journal-Leader (7)

Ponca Community Educational Foundation, Inc.

Financial Support Totals for the 2016 Award Year:

Endowed Scholarships Total	\$10,850.00
Annual Cash Scholarships Total	\$6,200.00
Renewable Scholarships & Special Grants Total..	\$1,600.00
Scholarship Sub Total	\$18,650.00
Special Use Endowed Award Sub Total	\$5,900.00
Annual Cash Special Use Total	\$1,000.00
General Fund Contribution	\$3,275.84
Special Use Total	\$10,175.84
2017 Awards Grand Total	\$28,825.84

Endowed Foundation Funds:

General Scholarship Endowment	
May, 2017	\$39,617.21
Interest is given annually for the Foundation's scholarship.	
Special Use Endowment	
May, 2017	\$22,068.65
This endowment will be used to finance special projects submitted by school personnel.	
Teachers' Grant Endowment	
May, 2017	\$18,736.84
Awards from this endowment enable teachers to fund classroom projects or receive training that will directly benefit students.	

MAY 2017

Foundation Total Assets: \$836,249.55

Please give your support in any amount and become a 2017 honor roll donor

Board of Directors
 Richard Dohma, President
 Francine Hassler, Vice President
 Bryce Book, Treasurer
 Sue Fox, Secretary
 Julie Kramper
 Randy J. Lukken
 Joan M. Reznicek
 Julie Sydow
 Ashley Uthof
 Jenna Walsh

Guidelines & Acceptance
 Randy Lukken, Chairperson
 Bryce Book
 Richard Dohma
 Francine Hassler

Stay connected with us!

We are excited to share that we have recently launched our own Facebook page under Ponca Community Educational Foundation. We will be sharing all the happenings of the Foundation via our page. Like us!

Also, to make it easier for individuals to give, we are continuing to utilize PayPal for fast,easy transactions. Visit www.pcef.net and click on the donate page to begin donating via PayPal today!



Scholarship Selection
 Francine Hassler, Non-Voting Chairperson
 Kim Bainbridge
 Doris Buhl
 Colleen Decker
 Linda Kastning
 Nancy Walsh

Membership & Fundraising
 Jenna Walsh, Chairperson
 Bryce Book
 Julie Sydow
 Ashley Uthof

Special Use Selection
 Randy Lukken, Chairperson
 Julie Kramper
 Joan Reznicek
 Ashley Uthof

(DETACH HERE)

PONCA COMMUNITY EDUCATIONAL FOUNDATION, INC.

P.O. Box 568 Ponca, Nebraska 68770 www.poncaschool.org Phone 402-755-5700

Please give your support in any amount and become a 2017 Honor Roll Donor.

- Lifetime Membership (\$100) _____
- General Endowed Scholarship _____
- Special Use Endowment _____
- Emergency Student Help Fund _____
- Teachers' Endowment Grant _____
- School Project Endowment _____
- Fine Arts Program Fund _____
- General Fund _____
- TOTAL DONATION** _____

NAME _____

ADDRESS _____

CITY/STATE _____

ZIP _____

ALUMNI YES NO YEAR OF GRADUATION _____

Our Mission...
 The mission of the Ponca Community Educational Foundation, Inc. is to devote itself exclusively to the improvement and promotion of educational programs within the Ponca Public School District.



Memorial memberships are available for a minimum of \$100. Please complete:
 Donating \$ _____ in memory of _____.

Establish your own endowment for scholarship or special use with a minimum of \$7,500. Contact one of the directors for information.

All-School Reunion: Saturday, August 5, 2017
Foundation Annual Meeting: Tuesday, January 9, 2018, 10:00 A.M.